The Fort Wayne Sentinel.

ESTABLISHED 1833. SATURDAY EVENING, MAY 21, 1887. PRICE FIVE CENTS.

Geo. DeWald & Co.'s LAST.

Not the last Bargain they will offer their friends, but the latest in order of presentation, and it is a big one.

We received last week from our New York Buyer the following: "I can buy a 'delayed' importation of Batist Dress Pattens at a great sacrifice on Importer's price. I inclose sample of quality. Telegraph instructions immediately."

Our reply was, "Buy the Lot."

We have to offer you to-day a $3.50 Dress Pattern, consisting of 12 yards of ecru or white batist and 9 yards of embroidery to match for.

$150 a Pattern.

We have a big lot of them, but as they will be placed in both the wholesale and retail departments they will not last long.

CALL EARLY.

GEORGE DEWALD & CO.

Cor. Calhoun & Columbia

CHOICE LOTS IN WILLIAMS' ADDITION,

Near South Calhoun Street.

From $550 up. Small cash payment; long time on remainder if desired, with privilege of making payments to stop interest at any time. These lots are near to Calhoun street, the main central thoroughfare of the city, where property always rents well, is quickly saleable and is especially desirable from its location, midway between the Wabash on the west and Pittsburg offices and shops on the east. Calhoun is Fort Wayne's great central street, destined to be fully occupied with stores, shops, etc.

For these standard lots inquire of any real estate agent in the city or at the main office corner of Clinton and Berry streets, opposite the new government building. 19-tf

Persons wanting any style fancy water and drinking fountains, iron flower vases, iron settees and chairs for cemetery purposes will find it to their interest to address me through the city postoffice, for catalogue, which I show free.
20-2t J. A. BOOKWALTER, Agt.

STEWART & HAHN!

For a Wash dress, what shall it be? Easy to ask; hard to answer. Not hard to tell you what fashion calls most loudly for, but there's such a world of Novelties to choose from. There are French and Domestic Sateens, Crinkled Seersuckers, in all shades, extra fine Crazy Cloth, French Sephyrs, large variety of Batiste. These are only part of what you will see by looking through our stock.

Customers tell us that our line of Swiss Flouncings is far a head of anything in the city. One lady said yesterday: "How can you afford to sell them as cheap as you do?" Well, how can we? Immence quantities sold on small margins, large sales making up for large profits. That's the way we do it.

PARASOLS ! PARASOLS !

What glorious weather for Parasols. We have a large stock to choose from, and our prices are lower than the lowest. 26-inch Silk Umbrella, $1,75. Very cheap.

Offer special inducements in Ladies', Gents' and Children's Hosiery.

Also a full line of Ladies', Gents' and Children's Underwear.

Gloves in Lisle and Silk, a large variety.

Great reduction in Jerseys.

Scrims from 6c a yard up.

Try a pair of our 48c Kid Gloves.

Special low prices on Lonsdale and Fruit of the Loom Muslin, for this week.

STEWART & HAHN

MOBBED AGAIN.

The Ruffianly Orangemen of Kingston Make a Murderous Assault on Editor O'Brien.

KINGSTON, Ont., May 21.—William O'Brien and Dennis Kilbride spoke to a very respectable audience at the rink here last night. As the meeting closed a large crowd of rowdy Orangemen assembled outside the hall. Mr. O'Brien stepped on the sidewalk wearing the usual tall hat. The moment the Orangemen on the opposite side of the street saw him they raised savage yells, and amid cries of "There he is," rushed across the street. Broken stones and cobble stones began flying like hail. Women screamed and general confusion reigned.

"Ah, they're at it again," said O'Brien in a tone of mournful regret more than anger.

"Yes, yes," roared the mob; "There he is," "Drag him out here on the street!" 'Kill him!" "Choke him!" "Tear him assunder!" They almost burst through O'Brien's body guard, which consisted of the National league. One man changed hats with O'Brien, as that worn by the latter furnished a target for the mob, and as the party doubled into Wellington street another shower of bricks and broken stones came crashing through the crowd.

O'Briens friends bent their heads but received the missiles on their bodies. D. F. Kellogg, the New York *Sun* correspondent and J. M. Wall, of the Associated Press caught up with O'Brien just on the steps leading to house of Jno. Newman, protestant, on Midway streets, between William and Johnston streets. The doors were opened when a shower of missils again came across the street. The crowd surged forward and Wall and Kellogg were flung to the ground and O'Brien disappeared, evidently into Newman's house, but up to the present time nobody is certain of this, for no one really knows where he is. The door was barred tightly.

Wall and Kellog, with J. J. Behan, Thos. Sullivan and J. J. Conwell, of the Chicago *News*, rushed around through the vinegar works on Omarce street, for the purpose of getting into the house by the back door. The mob, however, intercepted them and they had to fly for their lives.

The mob next rushed to the Burnett house, thinking O'Brien was there, and shouting, "To hell with home rule." Finding O'Brien not there they fired a volley of stones at the windows and yelled and groaned to their hearts' content.

J. M. Wall, the wounded correspondent, attempted to pass the front of the hotel on his way to the telegraph office, but his bandaged head attracted the attention of the mob, who went for him with a rush. He escaped down a side street and took off the bandages.

The Canadian *Fereman* the Irish Catholic organ, was wrecked.

Two hours had now elapsed since the first attack was made and nobody knew where O'Brien was, but he was so far undiscovered. Peter Devlin, who lives at the corner of Wellington and Williams streets, stole down to Chief of Police Hoxie and said, O'Brien is safe with me." "Thank God," exclaimed those present. Chief Hoxie, with Mayor Carson and six policemen, then went to Devlin's house to bring back O'Brien to the Burnet house. They later reached Devlin's house by an alley. This was the alley-way near Newman's that afforded shelter just as Maurice Hogan changed hats with O'Brien, just as a stone struck O'Brien in the back of the neck, and just as a big, powerful Orangeman with a club was going to cleave open his skull. The house of an Orangeman named Donnelly adjoins this alley on the other side and O'Brien got in there and was finally smuggled backwards to Devlin's house while the Orange mob outside were yelling for his blood.

"I will protect you now to the hotel," said Mayor Carson; "I will call out the artillery."

"You will," exclaimed O'Brien, sarcastically. "I don't want your protection now, sir. You saw the mob of demons, 500 strong, outside the hall, thirsting for my blood while I was addressing a peaceable meeting and you din't disperse them. Where was your artillery then, sir? Lansdowne and Howland winked at their efforts to murder me at Toronto and now Lansdowne and you wink at their efforts to murder me here. I am not going to give you the credit of a pretense of having protected my life when you could have, if you wished, but didn't."

They mayor said no more. The policemen acted just the same as those at Toronto.

Free Fish.

Chas Aufrecht has just returned from the north where he caught about 300 pounds of very large fish, and will serve them for "free lunch," together with fresh beer on tap, fine wines and imported cigars at his house of call this evening, corner Main and Harrison streets. Give him a call.

Mysterious Robbery.

GREENVILLE, O., May 21.—A mysterious robbery took place here last night about 9 o'clock at the residence of John W. Spayd, a wealthy citizen. He was at home at the time. His wife was out riding. The thief got $17,000 in currency and gold. Both Mr. and Mrs Spayd are so much excited they can give no statement of how the theft occgrred.

A STATE SENSATION.

Prominent Indianapolis Officials Indicted For Election Frauds.

INDIANAPOLIS, May 21.—The politicians indicted by the federal grand jury yesterday for conspiracy and forgery in the election last fall, all came into court this morning and gave bond

han, is charged with voting twice. Eleven democrats were indicted for conspiracy and six of them, Coy, Bernham, Counselman, Budd, Mattlock and Perkins, are separately indicted for overtacts in connection therewith.

General Carnahan is prominent in military and Pythian circles in this state, and is chairman of the republican county committee.

MINOR MENTION.

Anderson is to be piped with natural gas mains.

R. J. Hamilton chosen superintendent of Anderson schools.

At Cadiz, twenty miles south of Muncie, 800 cases of measels, but only one death.

A body, supposed to be Owen Cunningham, was found in the river at Aurora.

Crawfordsville Episcopalians give the "Flower Queen" in June.

At Columbus, thirty head of shorthorns sold for $3,720, an average of $93.

A young man named Yock is under arrest at Carydon for attempted outrage on a six-year-old girl.

Lee Shields, while shooting rats near Carydon, wounded himself and died of lockjaw.

Ollie Hawkins, who was arrested at Kokomo for killing R. Hance, was fatally shot Wednesday evening.

James M. Howard, attorney of Valparaiso, was found dead in Chicago. He was evidently murdered.

Young man named Quick, near Carydon, climbed a tree to get a squirrel he had shot, but fell, receiving fatal injuries.

Delphi gas well down 1,100 feet without finding gas—if it don't appear at 1,000 feet another well will be drilled two miles away.

At Indianapolis, Morris Johnson attempted to shoot his wife, but failing, did a good job by shooting himself in the eye, dying instantly.

At Hammond, Wm. Bradburn and the St. Joe Kid fought twenty-one rounds in one hour and twenty minutes, the former winning in a foul by the Kid. It was a bloody affair.

Harvey Hines and Alfred Stevens, colored boys, aged thirteen and fifteen, quarreled at Cannelton, when Stevens stabbed his companion, severing the jugular vein and causing instant death.

THE MARKETS.

NEW YORK, May 21.—The stock market opened dull and heavy this morning, the first prices generally showing declines from ⅛ to ½ per cent.

Noon—Money, easy, at 4½ per cent.

NEW YORK, May 21.—Wheat, ½@⅞c lower; dull and heavy, closing firmer; No. 2 red, 96½@96¾c. Corn, a shade lower and dull at 48½@49c. Oats, ½@⅝c higher and fairly active, at 34@34½c. Pork, firm; new mess, $16.00@16.25. Lard, easier, at $7. Butter, dull and drooping, at 12@19c. Eggs, fresh, 13@13½c. Sugar, firm. Molasses, steady at 19⅜c. Coffee, firm; rio, 20c.

CHICAGO, Ill., May 21.—Wheat, dull, irrregular, 87⅞. Corn, about steady, 38⅝. Oats, about steady, 25c. Rye 56. Barley none. Prime timothy, $1.72@1.73. Flaxseed $1.13. Whisky $1.10. Pork, higher $22.50. Lard, higher, at $6.62½.

The Weather.

WASHINGTON, May 21.—Indiana, generally fair weather, stationary temperature.

The Orphans fair committees will meet at the Library hall to-morrow evening.

The Misanthropist.

He lived like a hermit, crab-like in his gilded shell of a mansion, and said he was a misanthropist. He devoted his entire time to gloomy forebodings and was never so happy as when drawing gruesome comparisons between the times that were and the times that are. He would pinch a cent, deprive himself of the common necessities of life and preach sermons on the subject of economy to the veriest beggar who applied at his area door for food. Across the way lived a little widow whose sole delight in life was to bring up her only child—a sweet little girl—as a sunbeam. The misanthropist detested the child, her glow and warmth, her red cheeks, round limbs. Her merry laughter was saw-teeth to his ears; and her appearance of a bright summer morn when the sun shone brightest, when the birds sang sweetest and when the sky was bluest, was an eyesore to him as he drew his dingy curtains apart and looked forth from his cheerless room upon the loveliness of nature in her gayest robes.

Some men begrudged human kin the light of supreme bliss because the song, the light, and gayety are choked out of their natures by the weeds of misanthropy. This was the sort of a man my hermit-like Crab was. He hated to see a single human being enjoy life, because he had tasted of the sour. The cup may have been of his own brewing; the misanthropist's generally is.

Day after day the gloomy man sat in his dull room, brooding on days gone away back into the dusty, musty past. Day after day he conjured black nights of woe and shadows of despair as he chewed the cup of discontent and advertised himself to the world as a hater of mankind, a genuine specimen of the real misanthropist and—

* * * * * * *

A grand transformation scene has taken place. The misanthropist has gone away. He is here, yet not here. From the windows the cobwebs have been dusted. The green grass has been cleared away from the area steps and the milkman flirts with the rosy-cheeked waiting maid through the bars of the gate.

The little widow lives in the gran[illegible] the mansion [illegible]

STRONGLY DENIED!

The Story of the Vatican Having Denounced Parnell and Gladstone Pronounced False.

ROME, May 21.—The denunciation of Parnellites by the Irish college is emphatically denied, no such action having been taken.

PARIS, May 26.—M. Ronvier has consented to form a ministry. He hopes to induce the leading members of the budget committee of the chamber of deputies to accept a position in the new cabinet.

LONDON, May 21.—De Censande, husband of Viola Cameron, the actress, has obtained $1,950 damages against the Manchester *Umpire* for libel contained in an interview with Lord Lonsdale, published in that paper.

ST. PETERSBURG, May 21.—It is officially announced that Andrejushkin, Ossipanoff, Generaloff, Shewyroff and Vejanoff were executed yesterday for the part they took in the recent attempt on the life of the czar. They belonged to a society organized to overthrow the government.

MICHIGAN FIRES.

They Are Wearing Out But a Cry for Rain Goes Up.

CHICAGO, May 21.—A special to the *Evening Journal* from various points in the upper peninsula says that Crystal Falls, a small mining town, thirty miles from Iron Mountain, is in imminent danger of destruction from forest fires. Iron Mountain, Cuinnesic and Norway are out of danger. Along the Duluth, South and Atlantic, west of Marquette, the fires have burned themselves out.

A *Journal* special from Cheboygan, Mich., says that the forest fires about there are doing much damage. Yesterday Sibley & Barringers lost 1,500,000 feet of logs on the raft and the fire is also in their standing timber. Rain is badly needed.

The Chicago Strike.

CHICAGO, May 21.—The bricklayers are in a happy frame of mind according to the report of the executive committee which hereafter is to have complete control of the laboring man and of the trouble. About 2,000 brick men are now at work in the city and some 600 or 800 are said to have secured jobs in country towns near. Not a cent will be drawn from the treasury for the support of the idle members and if it becomes necessary to support any, the money be raised by assessment upon those at work until it becomes positively necessary to use the reserve.

PITTSBURG, May 21.—The latest dispatches received from the coke regions state that there has been no further disturbance. The men are idle at all the works and no attempt will be made today on the part of the operators to put the new men to work.

LOCAL NEWS.

Al Emerson is able to sit up.

Mr. P. J. Fallon went to Chicago at noon.

The great galvanized spires for St. Mary's Catholic church are made by G. W. Graffe & Co. at their Calhoun street house.

It is emphatically denied at Rome that the Irish college has denounced Gladstone, Parnell and home rule. The cablegram appears in THE SENTINEL today.

Postmaster Kaough received a monster pike from Angola this morning and will serve a fish supper to the active and unexpelled members of the Tadpole club to-night.

An official circular was received at the Nickel Plate offices to-day naming Mr. D. W. Caldwell as president of the road and Mr. Williams vice-president and general manager.

Mr. S. B. Bond returned from Detroit this morning. He contracted for the use of stone from his Indiana quarries in the construction of the magnificent art museum in that city. The stone is similar to the material used in the new federal building and Y. M. C. A. hall, in this city, and already it graces the finest public buildings in the west.

In speaking of the Y. M. C. A. work among railroad men, Hon. C. M. Depew, president of the New York Central and Hudson river railroad, said: "The effect of the establishment of one of these societies at a railroad centre is marked and immediate. The character of the service begins to improve. Salaries and wages, which had been worse than wasted, are spent upon wifes and children, and the surplus finds its way into a savings bank and from there into a homestead. To many of these men are entrusted the lives of the hundred million passengers who annaully travel on the railways of the country. The demand for speed constantly increases the dangers of carriage. The steady hand and clear brain of the locomotive engineer, of the switchman at the crossing, of the flagman at the curve, of the singal man at the telegraph, alone prevent unutterable horrors, and this association does more in fitting men to fulfill these duties for the safety of the public than all the patent appliances of the age.'

THE GAS WELLS.

The News in the Field of Booms and Boomlets.

Anderson has a new well and it has been christened Vesuvius, a strange name for what is expected to be of base[illegible]

Marion has been blowing about is very uncertain.

A special from Fort Scott, Kas., says—"Natural gas has been struck here, at a depth of 280 feet. The flow is simply fabulous. It is the strongest well yet obtained, by more than double.

At Anderson the McCullough well is flowing 9,000,000 feet a day. The Doxey well on further probing by the drill has doubled its flow.

A very fair flow of gas was obtained Thursday by shooting the well at Board Ripple, eight miles from Indianapolis, and other wells will be drilled.

It is said that the Standard Oil Co. are buying up the wells at Anderson.

New gas wells are being sunk every day all over the state. Since March last 120 natural gas companies have been incorporated under state laws with a capital stock of $5,000,000 in agaregate.

At a depth of 800 feet black shale was reached at Valparaiso and the drillers of our gas well were glad the 610 feet of limestone had been passed. About ten feet of the black shale was bored through, when a hard rock was struck. Two drills were soon broken. Some think that Trenton rock has been reached. State Geologist Thompson was consulted yesterday about the rock found.

At Rockville, after the drill had gone through a coal bed, and then a vein of lead, when at a depth of 990 feet, and all were expecting to strike gas, there was a sudden gush of something that at first was supposed to be oil, but an examination proved it to be a fine quality of strained honey; and now the Rockvillites are almost swamped in sweetness. Let everybody pass up their plates.

The Maumee rolling mill, of Toledo, which has an output of fifty tons of fifty tons of iron per day, gives the following comparative estimates of the cost of coal and gas for fuel: The cost of coal was $200 a day, to which had to be added the wages of men who handled the coal, hauled away the cinders, etc., and the cost of grate bars and fire bricks. The total cost of coal fuel was figured up at $5.25 per ton of iron produced, while the cost with gas is but $1.90, a saving of $3.35 per ton, or $167.50 a day. The difference in favor of natural gas is $50,000 a year, or 10 per cent. of the amount of the capital invested.

A MUSICAL TREAT.

The Baptist Choral Club Concert a Grand Success.

Doubtless the finest musical treat by local talent ever given in this city occurred last evening at the Baptist church. Some of the best musical critics in the city were in the audience, and were lavish in their praises of the work done by the choral club and stated to our reporter that it was by far the finest chorus singing they had ever listened to.

Haydn's "Heavens are Telling" was rendered by the seventy-five voices with magnificent and telling effect. Great credit is due Professor Heath for the wonderful success of this chorus. Miss Belle Clark very finely accompanied all the numbers of the evening. Miss Ida Kellogg received a grand ovation and surprised one and all by the development of her voice and the richness and range of tones. She was enthusiastically encored. The singing of the Pinsuti quartet was one of the many pleasing features of the evening.

The audience was so delighted with every number that Professor Heath was requested to repeat the concert, and he very kindly decided to do so next Thursday evening. It is doubtful if the church will seat the people that night.

The Death List.

Following are the deaths reported since last Saturday:

Chas. W. Appel, aged 35 years, consumption.

Betsie Krankheit, 84 years, intermittant fever.

Francis Bender, 19 years, child birth fever.

Dora Ward, 24 years, consumption.

Christina Traut, 63 years, dropsy.

Alice Bruins, 24 years, peritonitis.

Unknown man, about 30 years old, killed by a railroad train.

Edward Gans, 2 years, membraneous croup.

Wm. Menze, 40 years, dropsy.

Mary Zollars, 10 months, congestion of the brain.

The presentation of the $150 custom made buggy to the lucky ticket holder, will be made June 1st, by Sam, Pete & and Max. The Grand Parlor organ July 6th, and the $350 city lot, September 1st. Secure your chance.

6tdand4tw

Base Ball Yesterday.

Cleveland 3, Athletics 10.
Cincinnati 6, Baltimore 16.
Philadelphias 4, Chicago 5.
Washington 1, Detroit 11.
Louisville 8, Metropolitans 9.
New York 10, Pittsburg 9.
St. Louis 15, Brooklyn 9.
Boston 8, Indianapolis 7.

A NEW DEPARTURE.

The Wonderful and Rapid Work Performed by the Singer Sewing Machines—Their Value to Manufacturers as Well as in the Household.

There is a branch of manufacturing located in this city that so far has been almost unnoticed by the people, and now that its magnitude has become so apparent from the vast amount of work turned out that a SENTINEL man was detailed to look through the establishment. The industry referred to is the "Boys' Waist Manufactory" on East Columbia street, and operated by S. M. Foster. It is surprising at the endless number of these small garments that are furnished ready for the jobber in a short time. [illegible] operated by lady operators with the greatest ease. The rapidity at which the work is done is wonderful. One of the lady operators, whose work it is to sew on the buttons, attaches them with the machine at the rate of ten per minute, or almost 500 per hour. There is also another very difficult and rapid piece of work performed in the working and cutting of the button holes. The goods, after being fed to the machine, which works automatically, first works the buttonhole and then cuts it at the rate of five each minute or 300 per hour.

The machines that accomplish this marvelous work are manufactured by the Singer manufacturing company, and are the family machine, the same as that sold to their customers throughout the country for family use. In an interview with Mr. Foster, that gentleman said, that after careful investigation he concluded that the Singer was the only machine in his opinion that could stand the work and do it with such rapidity and perfectness, and was also backed by a company who guaranteed every machine put in motion. Their office in this city keep on hand all parts of a machine and competent men to make repairs on very short notice.

WAIT UPON THE LORD.

"Bring an Offering and Come Into His Courts."

To-morrow is the Sabbath day. Keep it holy.

Live as if every day was your last day on earth.

Regular services at the African M. E. church to-morrow morning and evening, Sunday school at 3 p. m. Rev. W. H. Brown, pastor.

You are welcome at the usual services in the Congregational church at 10:30 a. m. and 7:45 p. m. Subject for evening is "Christian Manhood."

Pastor Northrop will be in his pulpit as usual at the Baptist churchto-morrow at 10:30 and 8 o'clock. Seats promised all who will come promptly.

Services at U. B. church to morrow. Preaching by the pastor at 10:45 a. m. and 7:45 p. m. Sabbath school at 9:30. You are welcome to all the services.

We will gladly welcome you, railroad and other men, to our services on the Sabbath day, 3:30 p. m. standard time, at our rooms, 245 Calhoun street, R. R. Y. M. C. A.

Third Presbyterian church. Morning Theme, "The Vacant Chair." Evening, "Mode of Baptism." Sittings free. All made welcome. David S. Kennedy, pastor.

Rev. Dr. Tayler, of the Wooster, O., Presbyterian college, will fill the pulpit in the First Presbyterian church to-morrow morning and evening. Sabbath school at 9:30 a. m. All invited.

Trinity M. E. church, north side, services as usual to-morrow at 10:30 a. m., 2:50 and 8 p. m. All welcome. Professor Sanburn, of the Fort Wayne college, will preach in the morning.

The pastor of the Church of God being absent, the pulpit will be filled by Eld. A. J. Wood, Sunday morning at 10:30 and evening at 7:45. Sunday school at 9:15 a. m. All are invited.

See that your children attend Sunday school. Do not be ashamed to go with them. Bring up your children in the love and guidance of the Lord, and they will be a blessing to you in your declining years.

Pulpit themes at Grace Reformed church, at 10:30. "The Ascension of Christ." At 7:30 p. m., "Permanent and Relative Truth, Our Obligation Thereto." Sabbath school at 9:30 a. m. Come, you are cordially welcome.

"Come thou and all thy house" to the Simpson M. E. church, corner of Dawson and Harrison streets. Preaching at 10:30 a. m., and 7:30 p. m., by the pastor, C. M. Wilkinson. Sabbath school at 2:30 p. m. A welcome to all.

Christian Church, corner Jefferson and Griffith street. Preaching on the Lord's day, by Pastor Blaney, at 3 p. m. and 8 in the evening. Sunday school 9:15 a. m. Bible reading at 8 o'clock Thursday evening.

To-morrow afternoon at 3 o'clock a Sabbath school will be organized in the brick school house near the new yards. A cordial invitation is extended to all Sunday school workers in that part of the city. Rev. M. C. Cooper will preach at 7:45 in the evening.

At the Wayne street M. E. church will be preaching to morrow by the pastor, Rev. F. G. Browne, at 10:30 and 7:45. Subject of morning sermon, "A Study of Christ's Character." The evening subject will be, "Glorious Things Spoken of the Church."

Trinity church, Rev. W. N. Webbe, rector. Services at 10:30 a. m., and 6:15 p. m., (Sunset service.) Subject morning sermon, "What Shall it Profit a Man if he Gain the Whole World and Lose His Own Soul." At the Sunset service the offertory will be sung by Mr, J. T. Siebold. All cordially invited.

Travelers!

They will appreciate it! A new train is to be added to the service of the Pittsburg, Fort Wayne & Chicago road between Fort Wayne and Chicago which will be greatly appreciated by our citizens and others, who may wish to visit Chicago and return the same day. The new time schedule will take effect Sunday and the new train will leave Fort Wayne daily, except Sunday, at 6:30 a. m. stopping at all intermediate points and arrive at Chicago 11:45 a. m. Returning this train will leave Chicago at 5:30 p. m. and arrive at Fort Wayne 10:50 p. m. Other changes in time, number nine will leave Fort Wayne at 5:15 p. m. arriving at Chicago at 9:40 p. m. sat&mon.

Crushed strawberry ice cream and strawberry sherbets at the Chicago bakery. Telephone No. 163.

M'GLYNN'S CHURCH

The New York Parish Property Set on Fire and a Sensation is the Result.

NEW YORK, May 21.—This morning, for the second time within a month, fire broke out in the church property of the St Stephens parish, formerly in charge of Dr. McGlynn. The orphans to the number of 160 had just concluded the devotional exercises of the morning in St. Stephen's home, in east Twenty-eighth street, when the flames were discovered issuing from the the big cupola sky light of the institution. An alarm was sounded and the children, panic stricken, were marshalled on the ground floor of the building by the sisters. The fire was soon extinguished. A sister was severely burned while trying to quench the flames with blankets. The firemen and policemen have a suspicion that the fire was of incendiary origin.

A Dry Season.

CHICAGO, May 21.—A *Journal* Elgin special says that the 200 hundred farmers who drive into Elgin each day with milk assert that this is the dryest season ever known.

Summer Clothing.

Nothing like the assortment of styles that we are showing can be seen in this city. Our line embraces boys', young men's and in men's seersuckers, silks, pongees, mohairs, alapaca, brilliantees. A splendid line of white and fancy vests. Summer hats in cloth and straw. Newest things in light weight underwear. Extra lines light colored pants. Blue flannels in suits and coats and vests. Making a magnificent array of garments suitable for this season.

FRIENDS ENTERPRISE,
26 Calhoun street.

Started For Himself.

Richmond Palladium.

Allie Knabe, one of our best known and most worthy young men, became of age last Wednesday and his parents, Mr. and Mrs. Frank A. Knabe, made the event memorable by giving him a start in business. Fort Wayne was selected as the place in which he was to operate, and he is already there, in a fine business house and with a splendid stock of goods. He has rare natural business qualifications, which have been improved by careful training, consequently his success is a foregone conclusion. Allie will be missed from Richmond society and in the home circle, but all will join in the wish that prosperity may attend his efforts in running a business on his own hook.

Dissolution Notice.

The firm heretofore doing business under the firm name of Schlandroff Bros. has this day been dissolved by mutual consent. Mr. Theodore Schlandroff will continue the business at the old stand and will collect all bills due to said firm and pay all accounts.

THEODORE SCHLANDROFF,
CONRAD SCHLANDROFF.

A HINT TO Cautious Buyers.

Ladies' hand sewed kid lace Oxfords..... $1 00
Ladies' kid Newport button..... 75
Ladies' kid Opera slippers..... 50

Our line of fine shoes for ladies and gentlemen for summer wear is complete. Our prices are 33 per cent. lower than any other store in the city.

BANKRUPT SHOE STORE,

REDLICH BROS, Proprietors

DO NOT

think of buying

Baby Carriages

Until you see the immense assortment at Kane's, you can save $5,00 on a medium price carriage by buying of Kane's. Also, hammocks, bicycles, velocipedes, tricycles, albums, pocket knives, croquet sets, razors, vases, notions, toys, fancy goods, at the lowest prices at [illegible]

ROYAL

BAKING POWDER

Absolutely Pure.

This powder never varies. A marvel of purity, strength, and wholesomeness. More economical than the ordinary kinds, and can not be sold in competition with the multitude of low test, short weight, alum or phosphate powders. Sold only in cans. ROYAL BAKING POWDER CO., 106 Wall-st., N. Y. jan24

NEW ADVERTISEMENTS.

WANTED--WOMAN Active and intelligent, to represent established business in own locality. Permanent position and good salary. References exchanged. Gay M'f'g Co., 16 Barclay st., New York.

AGENTS WANTED (ladies) for DR. SCOTT'S beautiful ELECTRIC CORSETS, BRUSHES, BELTS, ETC. No risk, quick sales. Territory given, satisfaction guaranteed. DR. SCOTT, 841 Broadway, N. Y.

HIRES' IMPROVED ROOT BEER.

Package, 25c., makes 5 gallons of a delicious, sparkling temperance beverage. *Strengthens and purifies the blood.* Its purity and delicacy commend it to all. Sold by all druggists and storekeepers.

DEAFNESS Its causes, and a new and successful CURE at your own home, by one who was deaf twenty-eight years. Treated by most of the noted specialists without benefit. Cured himself in three months, and since then hundreds of others. Full particulars sent on application. T. S. PAGE, No. 41 West 31st St., New York City.

Beautify Your Homes.

USE JOHNSTON'S KALSOMINE

READY FOR USE.

White and choice colors. Cheaper and Better than wall paper or oil paint. Purifies all surfaces and kills germs of disease. Any one can use it.

IT IS THE BEST.

Gold Medal and Highest Awards. Beware of imitations. If not for sale in your town, send for sample card and prices.

Dry Kalsomine and Fresco Paint Works, 25 & 27 John St., Brooklyn, N. Y.

PARKER'S GINGER TONIC

The Best Cure for Coughs, Weak Lungs, Asthma, Indigestion, Inward Pains, Exhaustion. Combining the most valuable medicines with Jamaica Ginger, it exerts a curative power over disease unknown to other remedies. Weak Lungs, Rheumatism, Female Complaints, and the distressing ills of the Stomach, Liver, Kidneys and Bowels are dragging thousands to the grave who would recover their health by the timely use of PARKER'S GINGER TONIC. It is new life and Strength to the aged. 50c. at Druggists. HISCOX & Co., 163 William Street, N. Y.

AGENTS WANTED to canvass for one of the largest, oldest, best-known Nurseries in the country. Most liberal terms. Unequaled facilities. Prices low. Geneva Nursery. Established 1866. T. S. SMITH, Geneva, N. Y.

OH! MY BACK, MY BACK!

RELIEVED IN ONE MINUTE. Aching backs, hips, and sides, kidney and uterine pains, weakness and inflammation, rheumatic, neuralgic, sciatic, sudden, sharp and nervous pains, coughs, colds and strains relieved in one minute by that new, original, elegant and infallible antidote to pain and inflammation, the Cuticura Anti-Pain Plaster. 25 cts.; 5 for $1; at all druggists or Potter Drug and Chemical Co., Boston.

35 MEDALS AWARDED TO BENSON'S CAPCINE PLASTER

Cures Pleurisy, Rheumatism, Lumbago, Backache, Weakness, Colds in the Chest and all Aches and Strains.

Beware of imitations under similar sounding names. ASK FOR BENSON'S AND TAKE NO OTHER.

THE BEST IN THE WORLD.

MASON & HAMLIN

ORGANS.

Highest Honors at all Great World's Exhibitions since 1867. 100 styles, $22 to $900. For Cash, Easy Payments, or Rented. Catalogue, 46 pp. 4to, free.

PIANOS.

The new mode of piano construction invented by Mason & Hamlin in 1882 has been fully proved, many excellent experts pronouncing it the "greatest improvement made in pianos of the century."

For full information, send for Catalogue.

MASON & HAMLIN ORGAN AND PIANO CO.
BOSTON. NEW YORK. CHICAGO.

PENNYROYAL PILLS

"CHICHESTER'S ENGLISH."
The Original and Only Genuine. Safe and always Reliable. Beware of worthless Imitations. Ladies, ask your Druggist for Chi-ches-ter's English, and take no other, or inclose 4c. in stamps for particulars in letter by return mail. CHICHESTER CHEMICAL CO., 1511 Madison Square, Philada., Pa. Druggists everywhere. Ask for "Chichester's Pennyroyal Pills." Take no other.

Established FAY'S 1866.
CELLA ROOFING!
Lead; does not corrode like tin or decay like shingles or tar compositions; easy to apply; strong and durable; at cost of tin. Is also a substitute for felt at half the cost. Carpets and rugs of material, double the wear of oil cloths. Circulars and samples free.
E. FAY & CO., Camden, N. J.

BE YE READY,

For the Night of Death is Surely and Rapidly Coming.

BROOKLYN, May 15.—At the tabernacle this morning there were the same great throngs of people as usual, overflowing the main audience room into the corridors, and from the corridors into the street. This, the largest church in America, is more and more inadequate to hold the people, as the years go by. The pastor, the Rev. T. De Witt Talmage, D. D., took for his text this morning: "Watchman, what of the night?" Isaiah xxi. 2. He said:

When night came down on Babylon, Nineveh, and Jerusalem, they needed careful watching, otherwise the incendiary's torch might have been thrust into the very heart of the metropolitan splendor, or enemies, marching from the hills, might have forced the gates. All night long, on top of the wall and in front of the gates, might be heard the measured step of the watchman on his solitary beat; silence hung in air, save as some passer by raised the question: "Watchman, what of the night?"

It is to me a deeply suggestive and solemn thing to see a man standing guard by night. It thrilled through me, as at the gate of an arsenal in Charleston, the question once smote me: "Who comes there?" followed by the sharp command: "Advance and give the countersign." Every moral teacher stands on picket, or patrols the wall as watchman. His work is to sound the alarm; and whether it be in the first watch, in the second watch, in the third watch, or in the fourth watch, to be vigilant until the daybreak flings its "morning glories" of blooming cloud across the arching trellis of the sky.

The ancients divided their night into four parts—the first watch, from 6 to 9; the second, from 9 to 12; the third, from 12 to 3; the fourth, from 3 to 6.

I speak now of the city in the third watch, or from 12 to 3 o'clock.

I never weary of looking upon the life and brilliancy of the city in the first watch. That is the hour when the stores are closing. The laboring men, having quitted the scaffolding and the shops, are on their way home. It rejoices me to give them my seat in the city car. They have stood and hammered away all day. Their feet are weary. They are exhausted with the tug of work. They are mostly cheerful. With appetites sharpened on the swift turner's wheel and the carpenter's whetstone, they seek the evening meal. The clerks, too, have broken away from the counter, and with brain weary of the long line of figures, and the whims of those who go a shopping, seek the face of mother, or wife and child. The merchants are unharnessing themselves from their anxieties on their way up the street. The boys that lock up are heaving away at the shutters, shoving the heavy bolts and taking a last look at the fire to see that all is safe. The streets are thronged with young men setting out from the great centers of bargain making.

Let idlers clear the street, and give right of way to the besweated artisans and merchants. They have earned their bread, and are now on their way home to get it.

The lights in full jet hang over 10,000 evening repasts—the parents at either end of the table, the children between. Thank God, "who setteth the solitary in families."

A few hours later and all the places of amusement, good and bad, are in full tide. Lovers of art, catalogue in hand, stroll through the galleries and discuss the pictures. The ballroom is replendent with the rich apparel of those who, on either side of the white, glistening boards, await the signal from the orchestra. The footlights of the theater flash up, the bell rings, and the curtain rises, and out from the gorgeous scenery glide the actors, greeted with the vociferation of the expectant multitudes. Concert halls are lifted into enchantment with the warble of one songstress, or swept out on a sea of tumultuous feeling by the blast of brazen instruments. Drawing rooms are filled with all gracefulness of apparel, with all sweetness of sound, with all splendor of manner; mirrors are catching up and multiplying the scene until it seems as if in infinite corridors there were garlanded groups advancing and retreating.

The outdoor air rings with laughter and with the moving to of thousands of the great promenades. The dashing span, adrip with the foam of the long country ride, rushes past as you halt at the curbstone.

Mirth, revelry, beauty, fashion, magnificence mingle in the great metropolitan picture, until the thinking man goes home to think more seriously and the praying man to pray more earnestly.

A beautiful and overwhelming thing is the city in the first and second watches of the night.

But the clock strikes 12, and the third watch has begun.

The thunder of the city has rolled out of the air. The slightest sounds cut the night with such distinctness as to attract your attention. The tinkling of the bell of the street-car in the distance and the baying of the dog; the stamp of the horse in the next street. The slamming of a saloon door; the hiccough of the drunkard; the shrieks of the steam whistle, five miles away—Oh, how suggestive, my friends, the third watch of the night!

There are honest men passing up and down the street. Here is a city missionary who has been carrying a scuttle of coal to that poor family in that dark place. Here is an undertaker going up the steps of a building from which there comes a bitter cry, which indicates that the destroying angel has smitten the first born. Here is a minister of religion who has been giving the sacrament to a dying Christian. Here is a physician passing along in great haste, the messenger a few steps ahead hurrying on to the household.

Nearly all the lights have gone out in the dwellings, for it is the third watch of the night. The light in the window is the light of the watcher, for the medicines must be administered, and the fever must be watched, and the restless tossing off of the coverlid must be resisted, and the ice must be kept on the hot temples, and the perpetual prayer must go up from hearts soon to be broken.

Oh, the third watch of the night! What a stupendous thought—a whole city at rest!

Weary arm preparing for to-morrow's toil; hot brain being cooled off; rigid muscles relaxed; excited nerves soothed; the white hair of the octogenarian in thin drifts across the pillow; fresh fall of flakes on snow already fallen; childhood with its dimpled hands thrown out on the pillow, and with every breath taking in a new store of fun and frolic. Third watch of the night! God's slumberless eye will look. Let one great wave of refreshing slumber roll over the heart of the great town, submerging care, and anxiety, and worriment, and pain.

Let the city sleep. But, my friends, be not deceived. There will be thousands to-night who will not sleep at all. Go up that dark alley and be cautious where you tread lest you fall over the prostrate form of a drunkard lying on his own doorstep. Look about you, lest you feel the garroter's hug. Look through the broken window-pane and see what you can see. You say "Nothing." Then listen. What is it? "God help us!" No footfights, but tragedy ghastlier and mightier than Ristori or Edwin Booth ever enacted. No light, no fire, no bread, no hope. Shivering in the cold, they have had no food for twenty-four hours. You say "Why don't they beg?" They do, but they get nothing. You say: "Why don't they deliver themselves over to the almshouse?" Ah, you would not ask that if you ever heard the bitter cry of a man or a child when told that he must go to the almshouse.

"Oh!" you say, "they are vicious poor, [illegible] deserve our [illegible] vicious! So much [illegible] tried. Their last light has gone out. You excuse yourself from helping them by saying they are so bad, they brought this trouble on themselves. I reply, where I give ten prayers for the innocent who are suffering I will give twenty prayers for the guilty who are suffering.

The fisherman, when he sees a vessel dashing into the breakers, comes out from his hut and wraps the warmest flannels around those who are most chilled and most bruised and most battered in the wreck; and I want you to know that these vicious poor have had two shipwrecks—shipwreck of the body, shipwreck of the soul—shipwreck for time, shipwreck for eternity. Pity, by all means, the innocent who are suffering, but pity more the guilty.

Pass on through the alley. Open the door. "O," you say, "it is locked." No, it is not locked. It has never been locked. No burglar would be tempted to go in there to steal anything. The door is never locked. Only a broken chair stands against the door. Shove it back. Go in. Strike a match. Now look. Beastliness and rags. See those glaring eyeballs. Be careful now what you say. Do not utter any suspicion, if you value your life. What is that red mark on the wall? It is the mark of a murderer's hand!

Look at those eyes rising up out of the darkness and out from the straw in the corner, coming toward you, and as they come near you your light goes out. Strike another match. Ah! this is a babe, not like those beautiful children presented in baptism. This little one never smiled; it never will smile. A flower flung on an awfully barren beach. Oh! heavenly Shepherd, fold that little one in Thy arms. Wrap around you your shawl or your coat tighter, for the cold wind sweeps through.

Strike another match. Ah! is it possible that that young woman's scarred and bruised face was ever looked into by maternal tenderness? Utter no scorn. Utter no harsh word. No ray of hope ever will dawn on that brow. But the light has gone out. Do not strike another light. It would be a mockery to kindle another light in such a place as that. Pass out and pass down the street. Our cities of Brooklyn and New York and all our great cities are full of such homes, and the worst time the third watch of the night.

Do you know it is in this third watch of the night that criminals do their worst work? It is the criminal's watch.

At 8:30 o'clock you will find them in the drinking saloon, but toward 12 they go to their garrets, they get out their tools, then they start on the street. Watching on either side for the police, they go to their work of darkness. This is a burglar, and the false key will soon touch the store lock. This is an incendiary, and before morning there will be a light on the sky and a cry of "Fire! fire!" This is an assassin, and to-morrow morning there will be a dead body in one of the vacant lots. During the daytime these villains in our cities lounge about, some asleep and some awake, but when the third watch of the night arrives, their eye keen, their brain cool, their arm strong, their foot fleet to fly or pursue, they are ready.

Many of these poor creatures were brought up in that way. They were born in a thieves' garret. Their childish toy was a burglar's dark lantern. The first thing they remember was their mother bandaging the brow of their father, struck by the police club. They began by robbing boys' pockets, and now they have come to dig the underground passage to the cellar of the bank and are preparing to blast the gold vault.

Just so long as there are neglected children on the street just so long we will have these desperadoes. Some one, wishing to make a good Christian point and to quote a passage of Scripture, expecting to get a Scriptural passage in answer, said to one of these poor lads, cast out and wretched: "When your father and your mother forsake you, who then will take you up?" And the boy said: "The perlice! the perlice!"

In the third watch of the night gambling does its worst work. What though the hours be slipping away, and though the wife be waiting in the cheerless home? Stir up the fire. Bring on more drinks. Put up more stakes. That commercial house that only a little while ago put out a sign of copartnership will this winter be wrecked on a gambler's table. There will be many a money till that will spring a leak. A member of Congress gambled with a member-elect and won $120,000. The old way of getting a living is so slow. The old way of getting a fortune is so stupid. Come, let us toss up and see who shall have it. And so the work goes on, from the wheezing wretches pitching pennies in a rum grocery up to the millionaire gambler in the stock market.

In the third watch of the night pass down the streets of these cities, and you hear the click of the dice and the sharp, keen stroke of the ball on the billiard table. At these places merchant princes dismount, and legislators, tired of making laws, take a respite in breaking them. All classes of people are robbed by this crime—the importer of foreign silks and the dealer in Chatham street pocket handkerchiefs. The clerks of the store take a hand after the shutters are put up, and the officers of the court while away their time while the jury is out.

In Baden-Baden, when that city was the greatest of all gambling places on earth, it was no unusual thing the next morning, in the woods around about the city, to find the suspended bodies of suicides. Whatever be the splendor of surroundings, there is no excuse for this crime. The thunders of eternal destruction roll in the deep rumble of that gambling tenpin alley, and as men come out to join the long procession of sin, all the drums of death beat the dead march of a thousand souls.

In one year, in the city of New York, there were $7,000,000 sacrificed at the gaming table. Perhaps some of your friends have been smitten of this sin. Perhaps some of you have been smitten by it.

Perhaps there may be a stranger in the house this morning come from some of the hotels. Look out for those agents of iniquity who tarry around about the hotels and ask you: "Would you like to see the city?" "Yes." "Have you ever been in that splendid building up town?" "No." Then the villain will undertake to show you what he calls the "lions" and the "elephants," and after a young man, through morbid curiosity or through badness of soul, has seen the "lions" and the "elephants," he will be on enchanted ground. Look out for these men who move around the hotels with sleek hats—always sleek hats—and patronizing air, and unaccountable interest about your welfare and entertainment. You are a fool if you cannot see through it. They want your money.

In Chestnut street, Philadelphia, while I was living in that city, an incident occurred which was familiar to us there. In Chestnut street a young man went into a gambling saloon, lost all his property, then blew his brains out, and before the blood was washed from the floor by the maids the comrades were shuffling cards again. You see there is more mercy in the highwayman for the belated traveler on whose body he heaps the stones; there is more mercy in the frost for the flower that it kills, there is more mercy in the hurricane that shivers the steamer on the Long Island coast, than there is mercy in the heart of a gambler for his victim.

In the third watch of the night, also, drunkenness does its worst. The drinking will be respectable at 8 o'clock in the evening, a little flushed at 9, talkative and garrulous at 10, at 11 blasphemous, at 12 the hat falls off, at 1 the man falls to the floor asking for more drink. Strewn through the drinking saloons of the city, brothers, husbands, sons, as good as you are by nature, perhaps better.

In the high circles of society it is hushed up. A merchant prince, if he gets noisy and uncontrollable, is taken by his fellow revelers, who try to get him to bed, or take him home, where he falls flat in the entry. Do not wake up the children. They have had disgrace enough. Do not let them know it. Hush it up. But home-illness is cannot be hushed up. [illegible] died, and she lay in the next room prepared for the obsequies, and he went in and dragged her by the locks, and shook her out of her shroud, and pitched her out of the window.

Oh, when rum touches the brain you cannot hush it up. My friends, you see all around about you the need that something radical be done. You do not see the worst. In the midnight meetings at London a great multitude has been saved. We want a few hundred Christian men and women to come down from the highest circles of society to toil amid these wandering and destitute ones and kindle up a light in the dark alley, even the gladness of heaven.

Do not go wrapped in your fine furs and from your well-filled tables with the idea that pious talk is going to stop the gnawing of an empty stomach or to warm stockingless feet. Take bread, take raiment, take medicine as well as take prayer. There is a great deal of common sense in what the poor woman said to the city missionary when he was telling her how she ought to love God and serve Him. "Oh," she said, "if you were as poor and cold as I am, and as hungry, you could think of nothing else."

A great deal of what is called Christian work goes for nothing, for the simple reason it is not practical; as after the battle of Antietam a man got out of an ambulance with a bag of tracts, and he went distributing the tracts, and George Stuart, one of the best Christian men in this country, said to him: "What are you distributing tracts for now? There are 3,000 men bleeding to death. Bind up their wounds and then distribute the tracts."

We want more common sense in Christian work, taking the bread of this life in one hand and the bread of the next life in the other hand. No such inapt work as that done by the Christian man who, during the last war, went into a hospital with tracts, and, coming to the bed of a man whose legs had been amputated, gave him a tract on the sin of dancing. I rejoice before God that never are sympathetic words uttered, never a prayer offered, never a Christian almsgiving indulged in but it is blessed.

There is a place in Switzerland, I have been told, where the utterance of one word will bring back a score of echoes; and I have to tell you this morning that a sympathetic word, a kind word, a generous word, a helpful word uttered in the dark places of the town will bring back 10,000 echoes from all the thrones of heaven.

Are there in this assemblage this morning those who know by experience the tragedies in the third watch of the night? I am not here to thrust you back with one hard word. Take the bandage from your bruised soul and put on it the soothing salve of Christ's gospel and of God's compassion. Many have come. I see others coming to God this morning, tired of the sinful life. Cry up the news to heaven. Set all the bells ringing. Spread the banquet under the arches. Let the crowned heads come down and sit at the jubilee. I tell you there is more delight in heaven over one man that gets reformed by the grace of God than over ninety and nine that never got off the track.

I could give you the history, in a minute, of one of the best friends I ever had. Outside of my own family, I never had a better friend. He welcomed me to my home at the West. He was of splendid personal appearance, but he had an ardor of soul and a warmth of affection that made me love him like a brother. I saw men coming out of the saloons and gambling hells, and they surrounded my friend, and they took him at the weak point, his social nature; and I saw him going down, and I had a fair talk with him—for I never yet saw a man you could not talk with on the subject of his habits, if you talked with him in the right way. I said to him: "Why don't you give up your bad habits and become a Christian?" I remember now just how he looked, leaning over the counter, as he replied: "I wish I could. Oh, sir, I should like to be a Christian, but I have gone so far astray I can't get back."

So the time went on. After awhile the day of sickness came. I was summoned to his sick bed. I hastened. It took me but a very few moments to get there. I was surprised as I went in. I saw him in his ordinary dress, fully dressed, lying on top of the bed. I gave him my hand, and he seized it convulsively, and said: "Oh, how glad I am to see you! Sit down there." I sat down and he said: "Mr. Talmage, just where you sit now my mother sat last night. She has been dead twenty years. Now I don't want you to think I am out of my mind, or that I am superstitious; but, sir, she sat there last night just as certainly as you sit there now—the same cap and apron and spectacles. It was my old mother—she sat there." Then he turned to his wife, and said: "I wish you would take these strings off the bed; somebody is wrapping strings around me all the time; I wish you would stop that annoyance." She said: "There is nothing here." Then I saw it was delirium.

He said: "Just where you sit now my mother sat, and she said: 'Roswell. I wish you would do better—I wish you would do better.' I said: 'Mother, I wish I could do better; I try to do better, but I can't. Mother, you used to help me; why can't you help me now?' And, sir, I got out of bed, for it was a reality, and I went to her, and threw my arms around her neck, and I said: 'Mother, I will do better, but you help; I can't do this alone.'" I knelt down and prayed. That night his soul went to the Lord that made it.

Arrangements were made for the obsequies. The question was raised whether they should bring him to the church. Somebody said: "You cannot bring such a dissolute man as that into the church." I said: "You will bring him in church; he stood by me when he was alive, and I will stand by him when he is dead. Bring him." As I stood in the pulpit and saw them carrying the body up the aisle, I felt as if I could weep tears of blood.

On one side the pulpit sat his little child of 8 years, a sweet, beautiful little girl, that I had seen him hug convulsively in his better moments. He put on her all jewels, all diamonds, and give her all pictures and toys, and then he would go away, as if hounded by an evil spirit, to his cups and the house of shame—a fool to the correction of the stocks. She looked up wonderingly. She knew not what it all meant. She was not old enough to understand the sorrow of an orphan child.

On the other side the pulpit sat the men who had ruined him; they were the men who had poured the wormwood into the orphan's cup; they were the men who had bound him hand and foot. I knew them. How did they seem to feel? Did they weep? No. Did they say: "What a pity that so generous a man should be destroyed." No. Did they sigh repentingly over what they had done? No; they sat there, looking as vultures look at the carcass of a lamb whose heart they have ripped out. So they sat and looked at the coffin lid, and I told them the judgment of God upon those who had destroyed their fellows. Did they reform? I was told they were in the places of iniquity that night after my friend was laid in Oakwood cemetery, and they blasphemed and they drank. Oh! how merciless men are, especially after they have destroyed you. Do not look to men for comfort or help. Look to God.

But there is a man who will not reform. He says: "I won't reform." Well, then, how many acts are there in a tragedy? I believe five.

Act the first of the tragedy: A young man starting off from home; parents and sisters weeping to have him go. Wagon rising over the hill. Farewell kiss flung back. Ring the bell and let the curtain fall.

Act the second: The marriage altar. Full organ. Bright lights. Long white veil trailing through the aisle. Prayer and congratulation, and exclamation of "How well she looks!"

Act the third: A woman waiting [illegible] staggering steps. Old garments [illegible] the broken window-panes [illegible] ship on the face. The b[illegible] of bloodless fingers. No [illegible] self-despair. Ring th[illegible] curtain drop.

Act the fourth. [illegible] place—grave of the wife that died of a broken heart, grave of the man that died of dissipation. Oh! what a blasted heath with three graves! Plenty of weeds, but no flowers. Ring the bell and let the curtain drop.

Act the fifth: A destroyed soul's eternity. No light. No music. No hope. Anguish coiling the serpents around the heart. Blackness of darkness forever. But I cannot look any longer. Woe! woe! I close my eyes to this last act of the tragedy. Quick! quick! Ring the bell and let the curtain drop. "Rejoice, O, young man, in thy youth, and let thy heart rejoice in the days of thy youth; but know thou that for all these things God will bring you into judgment." "There is a way that seemeth right to a man, but the end thereof is death."

FOR some time past the men of Montana have been in a state of mind over the extraordinary privileges granted married women under the law. It was beginning to look like a petticoat government and nothing else, when a bold tribune of the people introduced in the Legislature an act for the better protection of married men. The terms of this bill provided that, in consideration of the privileges and immunities heretofore secured by married women, all husbands should have the right to stay out three nights in the week until 12 o'clock and attend lodge meetings on three other nights until 2 in the morning. To make it stronger, provisions were added to the bill making it unlawful for any married woman to pull out more than one handful of her husband's hair at a time, strike him with a rolling pin more than seventeen times in succession, throw more than one flatiron at him at a time, or go to bed with cold feet.

The body is more susceptible to benefit from Hood's Sarsaparilla now than at any other season. Therefore, take it now.

IT is said that when Mrs. Cleveland rides in the cold wind she does not get a red nose and watery eyes, like other women, but "the cold, keen air only brings a ruddier hue to her cheeks, and her eyes only take on a more beautiful luster."

FITS: All fits stopped free by Dr. Kline's Great Nerve Restorer. No fits after first day's use. Marvelous cures. Treatise and $2.00 trial bottle free to Fit cases. Send to Dr. Kline, 931 Arch St. Phila. Pa.

MR. WILLIAM H. SARGENT, of Portland, Me., has brought to light some old documents of great interest. Among them is the charter granted by Charles I. to Capt. John Mason as proprietor of New Hampshire, the existence of which has long been denied.

When Baby was sick, we gave her Castoria,
When she was a Child, she cried for Castoria.
When she became Miss, she clung to Castoria,
When she had Children, she gave them Castoria.

SENATOR JONES, of Nevada, is again rapidly pushing to the front rank of millionaires. His mines in Alaska are proving much richer than heretofore represented, and the stock is now paying a dividend of 300 per cent. year.

ST. JACOBS OIL

FOR POULTRY AND SWINE.

41

Mr. J. M. McCann, Bridgeport, W. Va., the first to discover the virtues of St. Jacobs Oil for chicken cholera, says: "A bread pill, saturated with St. Jacobs Oil, was forced down the throat of the fowl, and within half an hour it was well as ever." "Mixed with dough," he says, "and fed to turkeys, chickens and other poultry suffering from this hitherto incurable disease, all that are able to swallow will be restored to perfect health; and if the saturated pills are forced down the throats of those that cannot swallow, they will flap their wings and crow in your face."

Chicken Cholera.

Terre Haute, Champaign Co., Ohio.

I received about ten days ago five very fine Polish chickens. A few days ago I noticed that two of them had something like the roup, and their throats seemed to be nearly stopped up and made wheezing sound at each respiration. One of them was not able to walk, or even stand on its feet. I took a small piece of bread, say about half an inch square, and saturated it with St. Jacobs Oil, and fed it to them, once in the morning and again in the evening. The next morning when I went out to look at them I could not tell which of the five chickens had been sick.

CHAS. F. POWELL, P. M.

Hog Cholera.

Cherry Camp, West Va.

St. Jacobs Oil is the best remedy known to me for Hog Cholera. It may be given them in milk—say a teaspoonful to each animal twice a day. I think that anyone trying it will find it beneficial.

E. M. ROBINSON.

Chicken Cholera.

Rev. T. S. Brooke, pastor Central Presbyterian Church, Clarksburg, W. Va., says. "I saturated a piece of bread size of my thumb with St. Jacobs Oil, and forced it down the throat. Chickens were in the last stage. I mixed it with meal, and gave them nothing else. They ate. In a week's time all were well."

St. Jacobs Oil is an absolute cure for all bodily pains for which an external remedy may be applied. It is sold by Druggists and Dealers throughout the world. Price fifty cents per bottle. The Charles A. Vogeler Co., Baltimore, Md.

WAIT ORDER.

$1,000 Reward

FOR THE ARREST AND CONVICTION of certain knaves claiming to sell

Dr. Scott's Genuine ELECTRIC BELT,

but palming off an inferior article, having no resemblance to ours. They were last heard from at Utica, N. Y., and Attica, Ohio.

Ours bears the English coat-of-arms and the name Pall Mall Electric Association, No. 842 Broadway, N. Y. Without this none are genuine. wed&sat

GRATEFUL—COMFORTING.

A CHILD'S SKIN,

Ears and Scalp Covered With Eczematous Scabs and Sores Cured by Cuticura.

MY little son, aged eight years, has been afflicted with Eczema of the scalp, and at times a great portion of the body, ever since he was two years old. It began in his ears, and extended to his scalp, which became covered with scabs and sores, and from which a sticky fluid poured out, causing intense itching and distress, and leaving his hair matted and lifeless. Underneath these scabs the skin was raw, like a piece of beefsteak. Gradually the hair came out and was destroyed until but a small patch was left at the back of the head. My friends in Peabody know how my little boy has suffered. At night he would scratch his head until his pillow was covered with blood. I used to tie his hands behind him, and in many was tried to prevent his scratching; but it was no use, he would scratch. I took him to the hospital and to the best physicians in Peabody without success. About this time, some friends, who had been cured by the Cuticura Remedies, prevailed upon me to try them. I began to use them on the 15th of January last. In seven months every particle of the disease was removed. Not a spot or scab remains on his scalp to tell the story of his suffering. His hair has returned, and is thick and strong, and his scalp as sweet and clean as any child's in the world. I cannot say enough to express my gratitude for this wonderful cure by the Cuticura Remedies, and wish all similarly afflicted to know that my statement is true and without exaggeration.

CHARLES McKAY
Peabody, Mass.

Oct. 6, 1885.

I have seen Mr. McKay's boy when badly affected with the Eczema. He was a pitiful sight to look at. I know that he has tried our best physicians, and did all a father could do for a suffering child, but availed. I know that the statements he has made you as regards the curing of his boy by your Cuticura Remedies are true in every particular.

WILLIAM J. McCARTY,
33 Foster St., Peabody, Mass.

I do not know of any instance in which the Cuticura Remedies have failed to produce satisfactory results. I believe I have sold more of them than of any other skin remedies I have ever handled during the thirty-three years of my experience as a druggist.

A. D. TRYON, Batavia, N. Y.

Sold everywhere. Price: Cuticura, 50 cents; Cuticura Soap, 25 cents; Cuticura Resolvent, Send for *"How to Cure Skin Diseases."*

PIMPLES, blackheads, skin blemishes and baby humors, use Cuticura Soap.

A Word About Catarrh.

"It is the mucous membrane, that wonderful semi-fluid envelope surrounding the delicate tissues of the air and food passages, that Cyttarrh makes its stronghold. Once established, it eats into the very vitals, and renders life but a longdraw breath of misery and disease, dulling the sense of hearing, trammelling the power of speech, destroying the faculty of smell, tainting the breath, and killing the refined pleasures of taste. Insidiously, by creeping on from a simple cold in the head, it assaults the membranous lining and envelops the bones, eating through the delicate coats and causing inflamation, sloughing and death. Nothing short of total eradication will secure health to the patient, and all alleviatives are simply procrastinated sufferings, leading to a fatal termination. Sanford's Radical Cure, by Inhalation and by Internal administration, has never failed; even when the disease has made frightful inroads on delicate constitutions, hearing, smell and taste have been recovered, and the disease thoroughly driven out."

Sanford's Radical Cure consists of one bottle of the Radical Cure, one box of Catarrhal Solvent, and one Improved Inhaler, neatly wrapped in one package, with full directions; price, $1,000.

Potter Drug & Chemical Co., Boston.

How it Aches.

Worn out with pain, but still comby stern necessity to stand up to the work before us and bear the pain. Relief in one minute in a Cuticura Anti-Pain Plaster for the aching sides and back, the weak and painful muscles, the sore chest and hacking cough, and every pain and ache of daily toil. Elegant, new original, speedy and infallible. At druggists, 25c.; five for $1.00; or, postage free, of Potter Drug and Chemical Co., Boston.

A Proclamation!

Dr. I. Guy Lewis, Fulton, Ark., says:—"A year ago I had bilious fever; Tutt's Pills were so highly recommended that I used them. Never did medicine have a happier effect. After a practice of a quarter of a century, I proclaim them the best

ANTI-BILIOUS

medicine ever used. I always prescribe them."

Tutt's Pills

Cure All Bilious Diseases.

I Owe My Life.

CHAPTER I.

"I was taken sick a year ago
With bilious fever."

"My doctor pronounced me cured, but I got sick again, with terrible pains in my pack and sides, and I got so bad I
Could not move!
I shrunk!
From 228 lbs. to 120! I had been doctoring for my liver, but it did no good, I did not expect to live more than three months. I began to use Hop Bitters.

Directly my appetite returned, my pains left me, my entire system seemed renewed as if by magic, and after using several bottles, I am not only as sound as a sovereign, but weigh more than I did before. To Hop Bitters I owe my life."

Dublin, June, '84. R. FITZPATRICK.

CHAPTER II.

"Malden, Mass., Feb. 1, 1886. Gentlemen—I suffered with attacks of sick headache" Neuralgia, female trouble, for years in the most terrible and excruciating manner.

No medicine or doctor could give me relief or cure, until I used Hop Bitters.

"The first bottle
Nearly cured me;"
The second made me as well and strong as when a child,
"And I have been so to this day."

My husband was an invalid for twenty years with a serious,
"Kidney, liver and urinary complaint.
"Pronounced by Boston's best physicians—"Incurable!"
Seven bottles of your Bitters cured him and I know of the
"Lives of eight persons"
In my neighborhood that have been saved by your bitters.
And many more are using them with great benefit. "They almost do miracles?"
—Mrs. E. D. Slack.

How to Get Sick.—Expose yourself day and night, eat to much without exercise, work too hard without rest, doctor all the time take all the vile nostrums advertised, and then you will want to know

How to Get well.—Which is answered in thre words—Take Hop Bitters.

Hardened Liver.

Five years ago I broke down with kidney and liver complaint and rheumatism.

Since then I have been unable to be about at all. My liver became hard like wood; my limbs were puffed up and filled with water.

All the best physicians agreed that nothing could cure me. I resolved to try Hop Bitters; I have used seven bottles; the hardnes has all gone from my liver, the swelling from my limbs, and it has worked a miracle in my case; otherwise I would have been now in my grave.

J. W. MOREY, Buffolo, Oct. 1, 1884.

I Write This

Token of the great appreciation I have of your

* * * Bitters. I was afflicted
With inflammatory rheumatism !!!
For nearly
Seven years, and no medicine seemed to do me any
Good ! ! !
Until I tried two bottles of your Hop Bitters, and to my surprise I am as well to-day as ever I was. I hope
"You may have abundant success"
In this great and"
Valuable medicine:
Anyone * * wishing to know more about my cure?
Can learn by addressing me, E. M. Williams, 1103 16th street, Wash., D. C.

Geo. R. Bowen.

Plumbing, Steamfitting, Sewering.

Particular attention given to

Sanitary Plumbing and Sewering.

Bath Tubs, Boilers, Water Closets, Sinks, Hydrants, Yard Hose, Brass Trimmings for Engines, Etc.

NO. 110 CALHOUN ST.

DR. JAMES M. DINNEN,

PHYSICIAN AND SURGEON.

Office, 76 Calhoun street.

Residence, 69 West Wayne street

LAWRENCE, OSTROM AND CO.'S Famous "Belle of Bourbon"

IS DEATH TO Malaria, Chills and Fever, Typhoid Fever, Indigestion, Dyspepsia, Surgical Fevers, Blood Poisoning

Consumption, Sleeplessness or Insomnia, Dissimulation of Food. Ten years old. No Fusel Oil. Absolutely pure.

The Great Appetizer.

This will certify that I have examined the sample of "Belle of Bourbon" Whisky received from Lawrence, Ostrom & Co., and found the same to be perfectly free from fusel oil and all other deleterious substances and strictly pure. I cheerfully recommend the same for family and medicinal purposes. J. P. BARNUM, M. D., Anylitical Chemist, Louisville, Ky.

For Sale by Druggists, Wine Merchants and Grocers everywhere. Price, $1.25 per Bottle.

If not found at the above, half dozen bottles in plain boxes will be sent to any address in the United States on receipt of $6. Express paid to all places east of the Missouri River.

Lawrence, Ostrom & Co., Louisville, Ky

JULIUS NATHAN & CO., Agents. - - - Fort Wayne, Ind.

For Sale by DREIER BROS., W. H. PYKE and OTHERS

Dec. 18-1y.

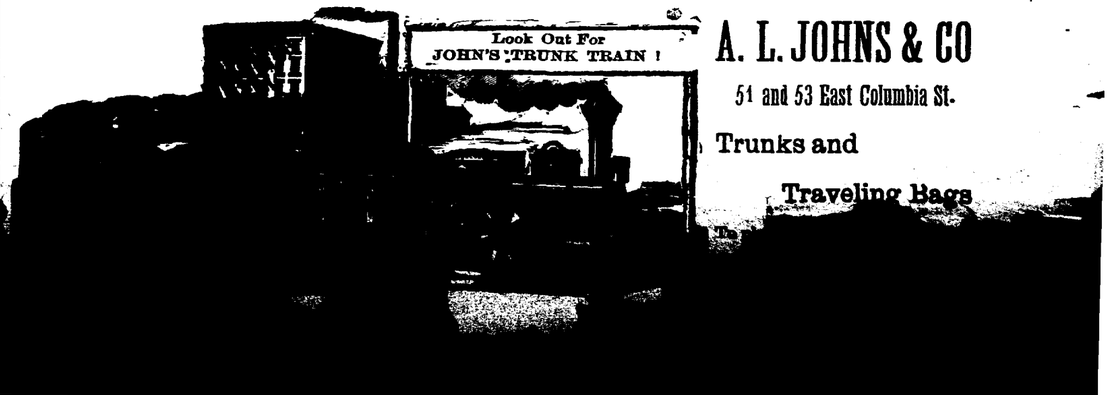

A. L. JOHNS & CO

51 and 53 East Columbia St.

Trunks and Traveling Bags

TIRED OUT!

At this season nearly every one needs to use some sort of tonic. IRON enters into almost every physician's prescription for those who need building up.

BROWN'S IRON BITTERS —THE BEST TONIC.

QUALITY P PURITY NOT QUANTITY. Trade Mark. On Every Bottle.

For Weakness, Lassitude, Lack of Energy, etc., it HAS NO EQUAL, and is the only Iron medicine that is not injurious. It Enriches the Blood, Invigorates the System, Restores Appetite, Aids Digestion. It does not blacken or injure the teeth, cause headache or produce constipation—*other Iron medicines do.*

DR. G. H. BINKLEY, a leading physician of Springfield, Ohio, says:

"Brown's Iron Bitters is a thoroughly good medicine. I use it in my practice, and find its action excels all other forms of iron. In weakness, or a low condition of the system, Brown's Iron Bitters is usually a positive necessity. It is all that is claimed for it."

DR. W. N. WATERS, 1219 Thirty-second Street, Georgetown, D. C., says: "Brown's Iron Bitters is the Tonic of the age. Nothing better. It creates appetite, gives strength and improves digestion."

Genuine has above Trade Mark and crossed red lines on wrapper. Take no other. Made only by BROWN CHEMICAL CO., BALTIMORE, MD.

KASKINE

(THE NEW QUININE.)

No Bad Effect
No Headache
No Nausea
No Ringing Ears
Cures Quickly
Pleasant, Pure

A POWERFUL TONIC

that the most delicate stomach will bear.

A SPECIFIC FOR MALARIA, RHEUMATISM, NERVOUS PROSTRATION,

and all Germ Diseases.

FOR COLDS KASKINE HAS BEEN FOUND TO BE ALMOST A SPECIFIC. Superior to quinine.

Bellevue Hospital, N. Y.:—"Universally successful."

Mr. F. A. Miller, 630 East 157th street, N. Y., was cured by Kaskine of extreme malarial prostration after seven years suffering. He had run down from 175 pounds to 97, began on Kaskine in June, 1886, went to work in one month, regained his full weight in 6 months. Quinine did him no good whatever.

Mr. Charles Baxter, architect, 133 East 126th street, N. Y., was cured by Kaskine of dumb ague in three months after quinine treatment for ten years.

Mrs. J. Lawson, 141 Bergen st., Brooklyn, was cured of malaria and nervous dyspepsia of many years standing by Kaskine, the quinine treatment having wholly failed.

Rev. Jas. L. Hall, Chaplain Albany Penitentiary, writes that Kaskine has cured his wife, after twenty years suffering from malaria and nervous dyspepsia. Write him for particulars.

Letters from the above persons, giving full details, will be sent on application.

Kaskine can be taken without any special medical advice. $1 per bottle. Sold by or sent by mail receipt of price.

THE KASKINE CO., 54 Warren St., New York

J. C. PELTIER,

UNDERTAKER AND EMBALMER

17 W. Wayne St.

Telephone No. 174.

May 22 1y.

MADAME MORA'S CORSETS.

MOST COMFORTABLE AND PERFECT FITTING. Merchants say they give better satisfaction than any corset they ever sold. Dressmakers recommend them for their fine shape. Cannot break over hips. Are particularly liked by Ladies of full figure. The "CONTOUR" and "ALDINE" have the PATENT TRIPLE BACK, which covers the open space and protects the spine. The "LA REINE" has the popular REMOVABLE STEELS, which can be instantly taken out, WITHOUT CUTTING OR RIPPING. ☞ Ladies, ask for MADAME MORA'S CORSETS. No others have the celebrated French Curved Band. Beware of imitations offered to deceive the public. For sale by all leading dealers. Manufactured by

Madame Mora's Contour. L. KRAUS & CO.,
Madame Mora's La Reine. Birmingham, Conn.
Madame Mora's Aldine. J. G. Fitzpatrick & Co.,
Madame Mora's Comfort Hip. 71 Leonard St., N. Y.

NOTICE TO CONTRACTORS.

Sealed proposals will be received at the residence of Rev. A. M. Ellering, Columbia City, Ind., until 6 o'clock p. m. Thursday the 26th day of May, 1887, for the construction of a new school house according to plans and specifications, which may be seen at the store of Mr. John H. Grimme, 114 Calhoun street, Fort Wayne.

All the labor and material, excepting brick and sand, must be furnished by the contractor.

Bidders will sign their names and addresses on the outside of the envelopes containing their bids.

Bids to be accompanied by two disinterested sureties.

The committee reserves the right to reject any or all bids.

REV. A. M. ELLERING,
19-3t. Chairman of the Committee.

D. D. WEISELL
DENTIST
34 Calhoun St.

WHITE Bronze Monuments

Are Beautiful,

And do not decay like stone. Investigate before purchasing.

LONGACRE & CO.,

No. 46 Harrison Street,

Fort Wayne - - Ind.

Jan. 10 d&wly.

EPPS'S COCOA

BREAKFAST.

"By a thorough knowledge of the natural laws which govern the operations of digestion and nutrition, and by a careful application of the fine properties of well selected Cocoa, Mr. Epps has provided our breakfast tables with a delicately flavored beverage which may save us many heavy doctors' bills. It is by the judicious use of such articles of diet that a constitution may be gradually built up until strong enough to resist every tendency to disease. Hundreds of subtle maladies are floating around us ready to attack wherever there is a weak point. We may escape many a fatal shaft by keeping ourselves well fortified with pure blood and a properly nourished frame."—Civil Service Gazette.

Made simply with boiling water or milk. Sold only in half pound tins by grocers, labeled thus: JAMES EPPS & CO., Homœopathic Chemists, London, England.

March [illegible]

Daily Sentinel

SATURDAY, MAY 21, 1887.

THE WHEEL.

Lantern Parade, Knickerbockeas and Items of General Interest for Wheelmen.

There will be 100 wheels in the lantern parade.

Captain Ohnhouse was at Rome City last Thursday.

C. J. McClain is doing good work for the lantern parade.

Al Vovel, president of the Fort Wayne club has changed his residence to South Calhoun street.

Peter Pickard has placed an order with H. A. Keplinger for a 50-inch new Butcher hub cyclometer.

"Jax" is almost himself again. We will be very glad to see him resume his old place upon his 50-inch light roadster.

Jesse Evans, Fred Thieme, David Caldwell, and Frank Fee are taking in the pleasures of the bicycle meet now being held at St. Louis.

Our special correspondent will telegraph us the result of Monday's bicycle races at St. Louis, provided they can reach us for publication on that day.

Louis Ohnhouse, John Hanna and the balance of the committee are working up considerable interest in the lantern parade. Let every rider turn out.

Many wheelmen are already designing their fancy costumes for the illuminated parade and are rigging up frame works for their wheels in order to display as many Japanise lanterns as possible.

Pitch in, bicyclists, and make the lantern parade a great success. If energetically and properly worked up, it will be a grand and beautiful display. Don't waste any time, but make your arrangements for decorating now.

Will Buckles is in despair because his 55-inch Victor will not be here for the parade on Decoration day. These delays are very provoking, but it takes time and patience to get a good wheel, as the demand is extraordinary.

Items other than those pertaining to the league meet, or the illuminated parade are very scarce, for these seem to be the all absorbing topics of the week. That the wheelmen's carnival will be a success is assured beyond the per-adventure of a doubt, for all the boys are enthusiastic over it.

O. L. Perry, in his knickerbockers, looks every inch a wheelman, and we would like to see more of the riders don this apparel during the riding season. It is certainly the most comfortable dress a man can crawl into, and why they are not universally adopted here, is that the boys are afraid of being "guyed."

All wheelmen are requested to meet at the club room Wednesday evening, May 25, where arrangements will be made for the lantern parade. Decoration day has been considered by most of the wheelmen as not desirable, therefore the time will be set and other arrangements made, on Wednesday evening. Let all riders wake up, and attend this meeting, as the success of the carnival depends upon a good attendance.

The league meet edition of the *Wheelmen's Record*, published at Indianapolis, has been received and is great enough in every particular as to be freely commented upon. Portraits of the Victor team—Ives, Rhodes, Stone and Daniels—appear; also those of McCurdy and Frazier, the Star riders. The editors of this bright cycling weekly are to be congratulated upon producing such a newsy and readable journal, and their success is unsurpassed. It is full of grotesque illustrations and is wholly in the nature of a satire on the league meet.

Every wheelman in town should take an active interest in the wheelmans carnival and strive to make it one of the events of the year. If conducted properly it will prove to be a big suprise to the citizens of Fort Wayne and do much for the cause of cycling. Every wheelman should appear in fancy costume and decorate his wheel with as many colored lights and Japanise lanterns as it will hold. Those who can ride with "hands off" will be furnished with a plentiful supply of fireworks and colored fires so as to keep the line in a continuous blaze of light from beginning to end. Each wheelman should subscribe something toward defraying the expense of the fireworks. Mr. C. J. McLain is chairman of the committee on arrangements, but contributions may be paid to any member of the committee. The committee is receiving very flattering encouragement from all sides and hope to give the citizens of Fort Wayne a display that shall long be remembered. We want one hundred wheelmen in line. Everybody turn out and with lanterns and fireworks help to "paint the town red."

Piles, Blind, Bleeding and Itching

Positively cured by Drabys Prophylactic Fluid. Bathe with a little of the Fluid added to the water. A single application will allay the itching, soothe all inflammation, deodorize all offensiveness and staunch the bleeding. Tetter Darbys Prophylaare quickly cured by Darby's Prophylactic Fluid.

In New York city there are two editors who do not speak to each other, although they are brothers. Joseph Pulitzer, of the *World*, and Albert Pulitzer of the *Morning Journal*, are bitter foes. Neither will print the name of the other in his paper; and when the *Journal* establishment was burned the *World* mentioned it merely as a "newspaper."

A CARD.

To all who are suffering from the errors and indiscretions of youth, nervous weakness, early decay, loss of manhood, &c., I will send a recipe that will cure you, FREE OF CHARGE. This great remedy was discovered by a missionary in South America. Send a self-addressed envelope to the REV. JOSEPH T. INMAN, *Station D, New York City.*

ADVICE TO MOTHERS.—Mrs. Winslow's Soothing Syrup should always be used when children are cutting teeth. It relieves the little sufferers at once; it produces natural, quiet sleep by relieving the child from pain, and the little cherub wakes as "bright as a button." It is very pleasant to taste. It soothes the child, softens the gums, allays all [illegible] regulates the bowels [illegible] remedy for [illegible]

MR. WILLIAM PETER, an English tourist, accomplished the difficult feat of entering the Yosemite Valley on snow-shoes. He walked over about eighty miles of roads on which the snow lay ten feet deep, but he met with no accident and saw the great valley in its winter robe of show and ice.

MISS AGNES DOLPH, daughter of Senator Dolph, of Oregon, whose movement in a stunning street costume was recently described as being "like the rush of a comet," has rushed into the arms of a Washington newspaper man, the correspondent of a New Orleans paper. It is to be hoped the newspaper man will not display like cometary tendencies.

A Great Battle

Is continually going on in the human system. The demon of impure blood strives to gain victory over the constitution, to ruin health, to drag victims to the grave. A good reliable weapon like Hood's Sarsaparilla is the weapon with which to defend one's self, drive the desperate enemy from the field and restore peace and bodily health for many years. Try this peculiar medicine.

JOHN HABBERTON, the story writer, is a man of about forty years of age, with a high, finely rounded forehead, and an abundance of dark wavy hair. He is a brilliant conversationalist, and never has to hesitate for a word.

Caution. If you ask your druggist for Pond's Extract, and he tries to impose upon you by offering "something the same as Pond's Extract," do not believe him. There is nothing the same as Pond's Extract. It cannot be successfully imitated, and any article offered as such are only worthless counterfeits. Put no faith in any druggist trying to so deceive you. It is sold only in bottles inclosed in buff wrappers, with the words "Pond's Extract" blown in the glass, and is never sold in bulk.

THE memorable assembly known in English history as the Long Parliament is so called because its sessions continued for thirteen years. This was the Parliament that arrayed itself against Charles I., precipitating the civil war between the Cavaliers and Roundheads, and eventually bringing the monarch to the block.

Chronic Coughs and Colds

And all diseases of the throat and Lungs can be cured by the use of Scott's Emulsion, as it contains the healing virtues of cod liver oil and Hypophosphites in their fullest form. "I consider Scott's Emulsion the remedy par-excellence in Tuberculous and Strumous Affections, to say nothing of ordinary colds and throat troubles."—W. R. S. Connell, M. D., Manchester, O.

ANGRY Wife (time 2 a. m.)—Is that you, Charles? Jolly Husband—Zash me. Angry Wife—Here have I been standing at the head of the stairs these two hours. Oh, Charles, how can you? Jolly Husband (bracing up)—Shtandin' on your head on t'shtairs? Jenny, I'm sh'prised! How can I? By Jove, can't! Two hours, too! 'Stror'nary woman!

No matter what parts it may finally affect, catarrh always starts in the head, and belongs to the head. There is no mystery about the origin of this direful disease. It begins in a neglected cold. One of the kind that is "sure to be better in a few days." Thousands of victims know how it is by sad experience. Ely's Cream Balm cures colds in the head and catarrh in all its stages. Not a snuff nor a liquid.

"HACKMETACK." a lasting and fragrant perfume. Price 25 and 50 cents.

SHILOH'S CURE will immediately relieve Croup, Whooping Cough, and bronchitis.

FOR DYSPEPSIA and Liver Complaint, you have a printed guarantee on every bottle of Shiloh's Vitalizer. It never fails to cure.

A NASAL INJECTOR free with each bottle of Shiloh's Catarrh Remedy. Price 50 cents. For Sale by Dreier & Bro.

TAKE SIMMONS LIVER REGULATOR

DYSPEPSIA

Up to a few weeks ago I considered myself the champion Dyspeptic of America. During the years that I have been afflicted I have tried almost everything claimed to be a specefic for Dyspepsia in the hope of finding something that would afford permanent relief. I had about made up my mind to adandon all medicines when I noticed an endorsement of SIMMON'S LIVER REGULATOR by a prominent Georgian, a jurist whom I knew, and concluded to try its effects in my case. I have used but two bottles, and am satisfied that I have struck the right thing at last. I felt its beneficial effects almost immediately. Unlike all other preparations of a similar kind, no special instructions are required as to what one shall or shall not eat. This fact alone ought to commend it to all troubled with Dyspepsia.

J. N. HOLMES, Vineland, N. J.

CONSTIPATION

To secure a regular habit of body without changing the diet or disorganizing the system, take

SIMMONS LIVER REGULATOR!

Only genuine manufactured by

J. H. ZEILIN & CO., Phila.

PRICE $1.00.

ELY'S CREAM BALM

Cleanses the head. Allays inflammation. Heals the Sores. Restores the senses of taste smell, hearing. A quick relief. A Positive Cure.

A particle is applied into each nostril and is agreeable. Price 50 cents at druggists; by mail, registered, 60 cents. Circulars free. [illegible]

Stanton and the President.

We quote the following anecdote from "Recollections of Secretary Stanton," by a clerk of the War Department, in the *Century:* "When Mr. Stanley, of North Carolina, was appointed Military Governor of his State, the Secretary of War caused to be filled out one of the blank forms used for notifying military nominees of their appointment to office by the President, and when he had signed it and caused the seal of the Department of War to be attached to it, he concluded that it would be well to have the sign-manual of the President affixed to the instrument. He sent the commission to the White House, with the request that the President would sign and return it immediately. Mr. Lincoln took the document and read it over carefully, and then began turning and twisting it about, as though in search of something. At last he handed it to the bearer and said, ironically:

"'Did Mr. Stanton say *where* I was to put my signature?'

"'No, sir;' replied the astonished clerk.

"'Can *you* tell me,' asked the President, 'whereabouts on this paper I am to put my signature?'

The clerk looked at the commission and saw the ample signature of Mr. Stanton immediately at the foot of the body of the instrument, with the counter-signature of the Adjutant General to the left. He saw also a neat, snug-looking white space beneath the sign-manual of the Secretary of War which Mr. Lincoln might have occupied to advantage had he seen fit, but the clerk was politic, and replied:

"'I don't see any place provided for your signature, Mr. President,' and was proceeding to explain how the omission obviously came about when the President interrupted him and said, in a dignified tone:

"'Take the paper back to the Secretary of War, with my compliments, and say that the President will promptly sign any *proper* commission that may be sent to him for Governor Stanley or anybody else.'"

POND'S EXTRACT
VEGETABLE PAIN DESTROYER

Hemorrhages. Bleeding from the Lungs, Stomach, Nose, or from any cause is speedily controlled and stopped.

Sores, Ulcers, Wounds, Sprains and Bruises. It is cooling, cleansing and Healing.

Catarrh. It is most efficacious for this disease, Cold in the Head, &c. Our "Catarrh Cure," is specially prepared to meet serious cases. Our Nasal Syringe is simple and inexpensive.

Rheumatism, Neuralgia. No other preparation has cured more cases of these distressing complaints than the Extract. Our Plaster is invaluable in these diseases, Lumbago, Pains in Back or Side, &c.

Diphtheria & Sore Throat. Use the Extract promptly. Delay is dangerous.

Piles, Blind, Bleeding or Itching. It is the greatest known remedy; rapidly curing when other medicines have failed. Our Ointment is of great service where the removal of clothing is inconvenient.

For Broken Breast and Sore Nipples. Mothers who have once used The Extract will never be without it. Our Ointment is the best emollient that can be applied.

Female Complaints. In the majority of female diseases the Extract can be used, as is well known, with the greatest benefit. Full directions accompany each bottle.

CAUTION.

Pond's Extract Has been imitated. The genuine has the words "Pond's Extract" blown in the glass, and our picture trade-mark on surrounding buff wrapper. None other is genuine. Always insist on having Pond's Extract. Take no other preparation. *It is never sold in bulk, or by measure.*

Sold everywhere, Prices, 50c, $1, $1.75.

Prepared only by POND'S EXTRACT CO., NEW YORK AND LONDON.

FITS STOPPED FREE

Marvelous success. Insane Persons Restored. Dr. KLINE'S GREAT NERVE RESTORER *for all* BRAIN & NERVE DISEASES. *Only sure cure for Nerve Affections, Fits, Epilepsy, etc.* INFALLIBLE if taken as directed. *No Fits after first day's use.* Treatise and $2 trial bottle free to Fit patients, they paying express charges on box when received. Send names, P. O. and express address of afflicted to DR. KLINE, 931 Arch St., Philadelphia, Pa. See Druggists. *BEWARE OF IMITATING FRAUDS.*

March 30-eod a w 1yr.

New Victor Light Roadster

TRUE TANGENT WHEEL

Handsomest and Strongest Bicycle in the market.

HARRY KEPLINGER, Agent

Arrival and Departure of Trains

LAKE SHORE & MICHIGAN SOUTHERN.
[Fort Wayne Division.]

FROM NORTH.		GOING NORTH.
10 45 am—Ar—	Cincinnati Ex....—Lv.	
	Detroit Ex...... "	4 40 pm
3 40 pm "	Detroit Ex...... "	11 30 am
5 20 pm "	Way Freight.... "	6 40 am

All trains daily except Sunday.

FT. WAYNE, CINCINNATI & LOUISNILLE

FROM SOUTH		GOING SOUTH
9 10 pm—Ar—	..Ind. & Cin. Ex....Lv—	6 50 am
4 10 pm "	..Cin & L Mail...... "	10 50 am
5 30 pm "	..Freight........... "	5 30 am
6 00 pm "	..Freight........... "	6 00 pm

Trains daily except Sunday.

NEW YORK, CHICAGO & ST. LOUIS R. R.

GOING EAST.		GOING WEST.
Lv. 2 00 pm	Express	Lv. 2 00 pm
Lv. 6 10 am	Accommodation.	Lv. 6 45 pm

PENNSYLVANIA COMPANY.

Under Schedule in Effect May 1, 1887.

Trains leave the Pittsburg, Fort Wayne and Chicago station at Fort Wayne as follows:

(STANDARD TIME.)

EASTBOUND—For Pittsburg, Baltimore, Washington, Philadelphia and New York, †6:50 a. m., †2:05 p. m., *8:00 p. m., *9:00 p. m., *1:45 a. m.

WESTBOUND—For Chicago, *5:00 a. m., †12:45 p. m., *5:35 p. m., *1:30 a. m. For Plymouth, †4:00 p. m.

*Daily.
†Daily, except Sunday.

GRAND RAPIDS & INDIANA R. R.

Time Table for Fort Wayne, in Effect May, 1887.

GOING NORTH.

For Grand Rapids and North.... Lv. [illegible]

Hood's Sarsaparilla

Combines, in a proportion peculiar to itself, the active medicinal properties of the best blood-purifying and strengthening remedies of the vegetable kingdom. It will positively cure—when in the power of medicine—Spring Debility, Headache, Dyspepsia, Catarrh, Salt Rheum, Scrofula, and all Diseases caused by a low state of the blood.

"I suffered three years with blood poison. I took Hood's Sarsaparilla, and think I am cured." MRS. M. J. DAVIS, Brockport, N. Y.

"Hood's Sarsaparilla beats all others, and is worth its weight in gold." I. BARRINGTON, 130 Bank Street, New York City.

Is so vastly superior to any other sarsaparilla or blood purifier, that one has well said: "Its health-giving effects upon the blood and entire human organism, are as much more positive than the remedies of a quarter of a century ago, as the steam-power of to-day is in advance of the slow and laborious drudgery of years ago."

"While suffering from a severe bilious attack in March, 1883, a friend in Peoria, Ill., recommended Hood's Sarsaparilla. I tried the remedy, and was permanently cured." J. A. SHEPARD, travelling agent for Devoe & Co., Fulton Street, N. Y.

Purifies the Blood

"I tried a dozen articles to cleanse my blood, but never found anything that did me any good till I began using Hood's Sarsaparilla." W. H. PEER, Rochester, N. Y.

"My wife was troubled with dizziness and constipation, and her blood has been in a bad order—in fact she has been all run down. Hood's Sarsaparilla is doing her a wonderful amount of good." F. M. BALDWIN, druggist, Blanchester, Ohio.

"I was for five years a sufferer with boils, all run down, and was at one time obliged to give up work. Before taking all of two bottles of Hood's Sarsaparilla, was entirely cured." R. M. LANE, Pittsburgh, Pa.

"I was severely afflicted with scrofula, and for over a year had two running sores on my neck. Took five bottles of Hood's Sarsaparilla, and consider myself entirely cured." C. E. LOVEJOY, Lowell, Mass.

Hood's Sarsaparilla

Sold by all druggists. $1; six for $5. Made only by C. I. HOOD & CO., Lowell, Mass.

100 Doses One Dollar.

Hood's Sarsaparilla

Sold by all druggists. $1; six for $5. Made only by C. I. HOOD & CO., Lowell, Mass.

100 Doses One Dollar.

WILDING AND SON.
WALL PAPER!

Borders and Ceiling Decorations

:o:

We hawe the largest and most complete stock of wall paper and ceiling decorations to be found in the city, and our competent corps of paper hangers and painters will please you. Call at once, as we are offering some extrnordinary bargains.

DON'T FORGET THE PLACE

NO. 191 CALHOUN STREET.

April 14-tf

L. O. HULL,
WALL PAPER!

AND CEILING DECORATIONS,

The Newest Goods, Latest Novelties, Lowest Prices!

HOUSE, SIGN AND FRESCO PAINTING.

The Wall Paper customer rarely knows *what* to select, but must depend *largely* on the taste of the dealer, hence the *necessity* of buying where you can get suggestions of *value.* We have made a study of the *harmony and contrast of colors,* as applied to wall paper combinations and the result is shown in our increasing *business* and the character of our *work,* and we are now recognized *headquarters* for artistic wall and ceiling decoration. Examine goods at *other* stores, then at *ours,* and you will buy your wall paper a *Headquarters.*

90 CALHOUN STREET.

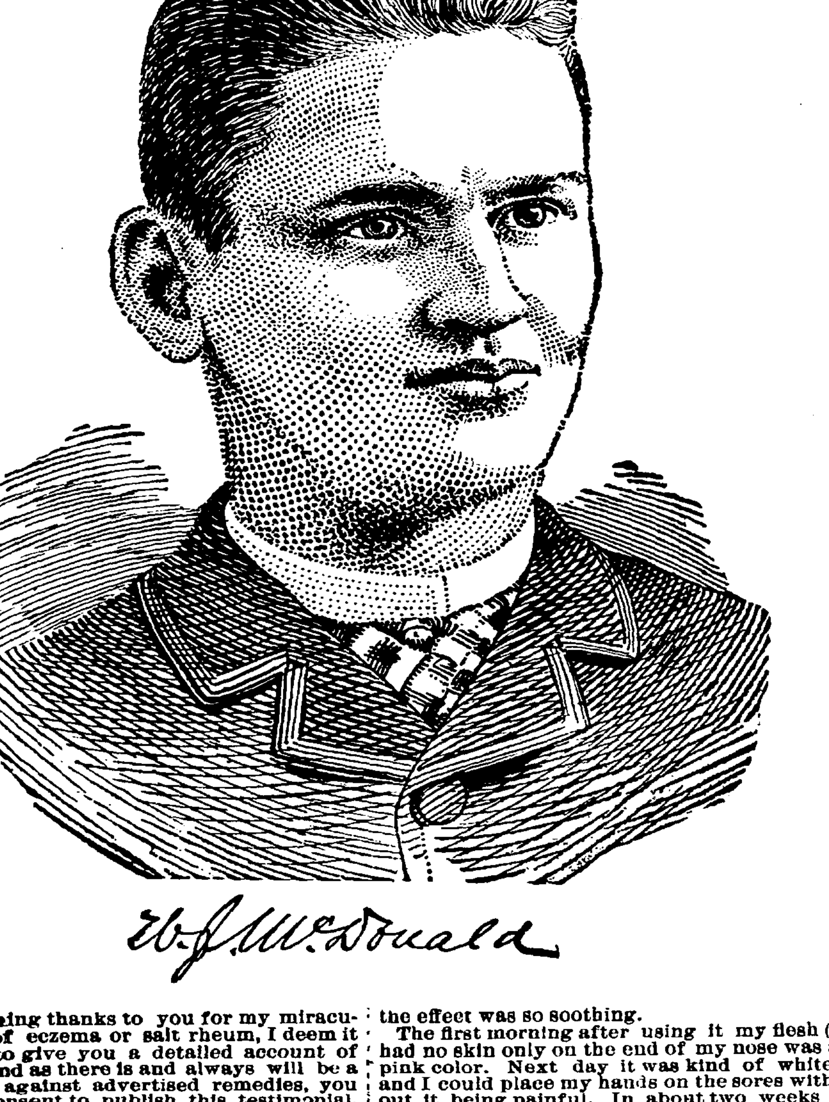

W. J. McDonald

In returning thanks to you for my miraculous cure of eczema or salt rheum, I deem it advisable to give you a detailed account of my case, and as there is and always will be a prejudice against advertised remedies, you have my consent to publish this testimonial, and all inquiries, by letter or in person, I will cheerfully answer. I do this that people who go on year after year paying out large sums of money to incompetent physicians and receive no cure, or even relief, or end in filling a premature grave, as was nearly my case, may be induced to make a trial of the wonderful Cuticura remedies.

At the age of three months a rash made its appearance on my face. A physician was called, he said teething was the cause, he prescribed some cooling medicine, but the sores spread to my ears and head. Another M. D. was called. He professed to know all about the case, called it "King's Evil," and prescribed gunpowder, brimstone and lard, mixed into a salve, but the disease continued. They could not do anything with it. Another prescribed borax water and flour; another, linseed poultices. None of them did me any good at all, but made me worse. The disease continued unabated; it spread to my arms and legs, till I was laid up entirely, and from continual sitting on the floor on a pillow my limbs contracted so that I lost all control of them, and was utterly helpless. My mother would have to lift me out and into bed. I could get around the house on my hands and feet, but I could not get my clothes on at all, and had to wear a sort of dressing gown. My hair had all matted down or fallen off, and my head, face and ears were one scab, and I had to have a towel on my head all the time in the summer to keep the flies off. My parents consulted a prominent physician and surgeon here in Chicago (the other physicians before mentioned were of Dundas and Hamilton, Canada), he said he could do nothing for me, that the chances were that I would grow out of it, or that it would strike inwardly and kill me in time. He wanted to cut the sinews of my legs so that I could walk, but I would not let him, for if I did get better I would have no control of them.

The disease continued in this manner until I was seventeen years old, and one day in January, 1879, in the Chicago Tribune, I read an [illegible] of your Cuticura remedies. They described [illegible] thought, as a last re[illegible] [illegible] applied the Cuticura, I was [illegible] [illegible] the effect was so soothing.

The first morning after using it my flesh (I had no skin only on the end of my nose was a pink color. Next day it was kind of white, and I could place my hands on the sores without it being painful. In about two weeks I could stand straight, but not walk, I was so weak, but my sores were nearly well. Then I commenced the use of the Cuticura Resolvent, and in three days I was worse than ever. I was one mass of pimples from the top of my head to the soles of my feet; to say they were painful would not do justice to the case. In from two to four days they burst and left a small scale, which dropped off and left the spot pure and the skin white, and as near as I can judge I was cured in about six to eight weeks, and up to this date (i. e. from January, 1879, to January, 1887) I have not been sick in any way, or have had the least signs of the disease reappearing on me. I have an excellent appetite, have the very best of health. My limbs are straight, supple, and strong. I have been exposed to all sorts of weather without the least signs of the disease yet. The only difference I find in myself is that my skin is finer, softer and not so liable to get chapped as is other persons.

No doubt many persons will not believe this almost improbable story; many will think it grossly exaggerated. I don't blame them a bit if they do, but to satisfy themselves they can call or write to me and find out if what I have written above is true or not. There are many persons can testify to the wonderful cure I have received by your Cuticura Remedies.

Gentlemen, let me again thank you for my cure.

3732 Dearborn St., W. J. McDONALD.
Chicago, Ill., Jan. 30, 1887.

Nothing is known to science at all comparable to the Cuticura Remedies in their marvellous propperties of cleansing, purifying and beautifying the skin and in curing torturning, disfiguring, itching, scaly and pimply diseases of the skin, scalp and blood, with loss of hair. Cuticura, the great Skin Cure, and Cuticura Soap, an exquisite Skin Beautifier, prepared from it, externally, and Cuticura Resolvent, the new Blood Purifier, internally, are a positive [illegible] blood [illegible]

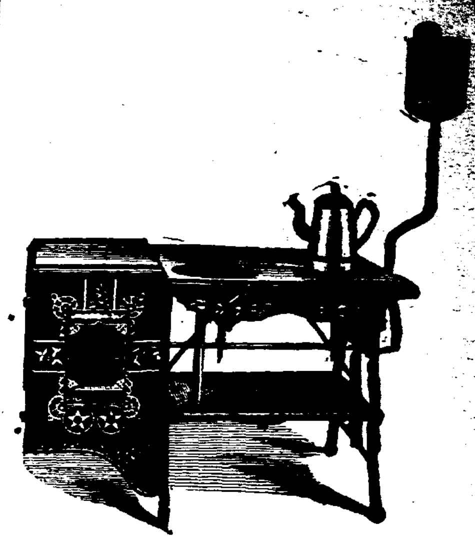

The Peerless

Gasoline stoves take the lead. They have all the desirable points claimed for other stoves and in addition have many valuable points that are not found in others, which are too numerous to mention in this small space. Call and examine them for yourself. Positive safety is assured by the automatic safety device which prevents filling the lay-down tank until all the valves are securely closed. All valves are automatically locked when closed, preventing any opening of valves by children. Self lighting attachment, &c, &c. The working of the valves is very simple and it is impossible to misunderstand the operation. We also sell

Heinz's Patent Self Ventilating Refrigerators,

which can not be surpassed. They are made in numerous styles, of both hard and soft wood.

We have in stock a full line of Cook Stoves, Range and Summer Goods, such as Water Coolers, Ice Cream Freezers, &c, &c.

C. A. PICKARD & CO.,

29 East Columbia street.

apl14-2m.

J. JAXTHEIMER,

THE

Merchant Tailor!

Has a full line of imported and domestic goods for

SPRING AND SUMMER

SUITINGS!

All Goods are made up in the most artistic manner and no suit is to leave the store without giving entire satisfaction.

PRICES REASONABLE.

32 W. MAIN ST.

LADIES

Do Your Own Dyeing, at Home, with

PEERLESS DYES.

They will dye everything. They are sold everywhere. Price 10c. a package—40 colors. They have no equal for strength, brightness, amount in packages or for fastness of color, or non-fading qualities. They do not crock or smut. For sale by Thieme & Gross, druggists and chemists, 94 Calhoun st., and H. W. Mordhurst, druggist and apothecary, 74 Calhoun st. mar 24-dawly.

MEAT DOWN!

Boiling Meat	5c per lb
Roasts	6 to 9c per lb
Stakes	10c per lb
Sausage	8c per lb
Hams	12½ per lb

Lamb, Veil and Bacon, etc., at bottom prices at

HALLER'S MEAT MARKET.

366 South Calhoun street. jon20-tf

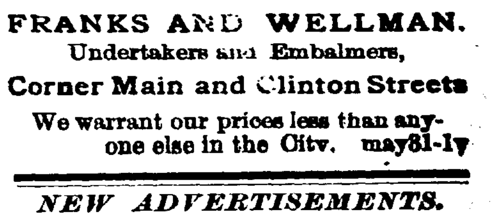

FRANKS AND WELLMAN.

Undertakers and Embalmers,

Corner Main and Clinton Streets

We warrant our prices less than anyone else in the City. may31-1y

NEW ADVERTISEMENTS.

TARRANT'S SELTZER APERIENT

Now when the buds begin to show,
'Tis time for young and old to know
That *Fevers, Lassitude* and all
The ills at *Indigestions* call,
With every trouble, ache or pain,
That follows in the *Bilious* train,
Will scatter like the thieves of night
Before a draught of Seltzer bright.

HONEST HELP FOR MEN.

Pay No More Money to Quacks.

I will send you a *New Self-Cure,* discovered after 30 years' experimenting, which *Never Fails* and *Costs you Absolutely Nothing* until cured. Address *HENRY SPRAUL, Box 465, Milwaukee, Wis.*

CANCER!

Cancer and Tumors Cured by Dr. Kingsley, of Danville, Ill., who for many years has made these diseases a specialty. The Doctor is a regular graduate, with an extended experience in the treatment of these diseases. The poor treated free. No knife used. For further information address.

V. C. T. KINGSLEY, M. D., Danville, Ill.

M. L. ALBRECHT

HAS REMOVED HIS

Carriage Factory

From [illegible]

COOL ITEMS!

Ladies desiring comfort will find now on sale in our

Corset Department

A

ZEPHYR CORSET!

Exceedingly light weight, strong, perfect fitting, a corset made to sell for $1. Our price

75c. Each.

NOVELTIES

For Ladies and Misses.

RIBBED SILK AND LISLE UNDERWEAR.

Cream, blue, pink and scarlet, perfect fitting, short sleeves and bodies, at

LOW PRICES.

SILK MITTS?

Splendid quality, 25 cents a pair.

LADIES SILK GLOVES

25 cents and up.

CHINA MATTINGS!

Now is the time to put them down. Make your selections.

ROOT and CO.

ACME KEROSENE ENGINE.

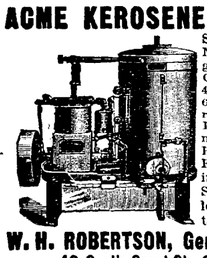

Self-regulating. No skilled engineer required. Clean and safe. 4½ gallons oil at 6c per gallon will run ten hours. Best of the kind made. 1, 2 and 4 Horse Power. For all purposes, including yachts. Send for catalogue. Mention this paper.

W. H. ROBERTSON, General Agent,
48 South Canal St., Chicago.
March 12-eod 3mo-d.

WILSON WASHBOARDS.

These Washboards are made with a **Bent-Wood** rim. The Strongest boards and best washers in the world. For sale by all dealers. Take no other.

SINGLE and DOUBLE.

SAGINAW M'F'G CO., Saginaw. Michigan.

CHAS. ROSE

IS SELLING

Fine Tennessee Strawberries, quart	20c
Eggs down	10c
New Potatoes, per peck	40c
Good, New Cabbage, large heads.	—
Canned Tomatoes	10c
Canned Peaches, best quality	18c
Canned Corn	10c
Best Bananas, per dozen	25c
Lemons, per dozen	—
Prunes, per lb	10c
Dressed Poultry, per lb	10c

And in fact everything in the

GROCERY AND VEGETABLE LINE

—AT—

BOTTOM PRICES.

Fresh Roast Coffee

every morning by the new process, at reasonable prices.

Fresh Butter every day. Also all kinds of Feed constantly on hand at

Nos. 75 and 77 East Wayne Street.
March 26-1mo

Now is the time to order a Summer [illegible] The "Reliable" Flan- [illegible] latest: light in [illegible] Call and [illegible]

Those NOBBY and stylish Scotch Cheviot business SUITS have caused a sensation at $10 to $15. Equal in cut, style and make to the best custom makes.

SAM, PETE & MAX,

Indiana's "Boss" Clothiers.

Daily Sentinel.

SATURDAY, MAY 21. 1887.

THE CITY NEWS.

The Indian Princess Viroqua left for the west this afternoon.

The Gas company is laying mains to the new Catholic orphan asylum.

The Fort Wayne Bicycle club will give a carnival on Decoaation day.

The choral concert given at the Baptist church last night is to be repeated soon.

Rabbi Schanfarber will begin his duties as pastor of the Achduth Veshalom society in July.

The Concordia college students were out for parade last evening. They drill with canes a la the Jeffersonians.

Fred Graffe's minstrel entertainment at Library hall next Thursday will be a great event. It is the topic in local circles.

Pensions have been granted to the minor heirs of Samuel Jarrett, of Fort Wayne, to Wm. Kegg, of St. Joseph township.

The Wabash gun club have invited the Fort Wayne club to their fourth annual tournament Wednesday and Thursday next.

At Antioch, Indiana, from June 28 to 30, a Sunday school convention will be held, by the synod of northern Indiana Evangelical Lutheran church.

The conference of the Church of God for Indiana convenes at the Antioch church, north of Argos, on Thursday, June 9th, and will continue over Sunday.

S. D. Bradley, master mechanic of the Grand Rapids and Indiana railroad shops at Grand Rapids, and Mrs. Bradley, are guests of Mr. and Mrs. J. W. Clark.

It is expected that a large transfer boat for Macinac straits will be built during the coming summer by the Grand Rapids and Indiana and D., M. & M. roads.

The feeble-minded children were moved from Knightstown to Richmond, Ind., yesterday, where they will be cared for until their home in this city is erected.

Hon. Thomas W. Harvey, L. L. D., delivered a highly instructive lecture before the two literary societies of Fort Wayne college last night. His subject was "Words"

Prof Temple H. Dunn, formerly principal of the Bloomingdale school, will shortly return to this city to assist Dr. Yocum, of the Fort Wayne college, in the conduct of the summer normal.

The city council convenes in regular session Tuesday evening. Mayor Muhler will read his address, the council will fix salaries and pass upon the new police and fire department ordinances.

The man killed on the Pittsburg road near the Grand Rapids junction, on Thursday night, was buried yesterday afternoon at the expense of the county. There was no clue to his identity.

The Orpheus Singing society very happily selected the date of their excursion to Rome City. It is Decoration day and Penticoost Monday, and as people generally observe the occasion as a holiday, the singing society will have a great crowd.

The Allen County Gun club gold badge was won by Mart Mergel, at a match shot at White's range yesterday afternoon. The targets were Peoria blackbirds, fifteen singles and five doubles. The score was as follows: M. Mergel and W. Durfee, 21 each; W. W. Watson, Jerry McCarthy and R. Ellenwood, 18 each; H. Krohne, 16; Robert Shoaff, 14, and Ben. Miller, 11. A special meeting was held at which William Durfee was elected secretary, vice Robert Shoaff resigned.

Mayor Stuart, of Lafayette, is the right man in the right place. He has issued a proclamation to the police to enforce the law; see that the saloons are closed at the proper hours. The police closed four faro banks and seven poker rooms. His honor says frequent fights, robberies, etc., on the beat of an officer shall be evidence of neglect, and that means bounce. He further says he intends to see that the law is enforced. May he be sustained in his effort.—Frankfort *Banner*.

The Wabash *Plain Dealer* says: "Parties from Fort Wayne were in the city this morning endeavoring to secure the franchise for piping Wabash for natural gas. It is stated that an attempt will be made to lease land adjacent the city with the intention of preventing the introduction of gas from wells south of town. Persons having the welfare of the city and county at heart will refuse all overtures to lease or sell. Give speculators the cold shoulder."

Young girls who have walking dresses opened at the throat for a cravet, and sailor hats to match the suit, left over from last season, will find them perfectly wearable again this spring. The effect of such costumes was so neat and stylish and altogether comfortable to wear, that it is very sensibly decided they may be remembered. The [illegible] becoming to almost all young [illegible] the city. [illegible] so liberally displayed [illegible]

A week from Monday is Decoration day.

Mr. John Baker was at Lafayette yesterday.

Col. James Humphrey, of Bluffton, is in the city.

Sheriff Williams, of Noble county, is in the city.

The Business Men's exchange meets Monday evening.

This weather precipitates summer on us with a vengeance.

Mr. Wm. Goshorn has been employed to survey a new cemetery at Decatur.

Mr. Fred C. Boltz has platted his slip of ground out on Lafayette street.

Joe Nickell, of Fort Wayne, was at the Grand hotel, Indianapolis, yesterday.

Dr. C. B. Stemen leaves Monday for New York City, thence to sail for Europe.

The new gas company filed their articles of association to-day with County Recorder Heller.

Charles T. Burdge and Anna Conley, John Lewis and Rosa Yergens have been licensed to wed.

Daniel Dingman, of Fort Wayne, has just been granted a pension by the goverment for army service.

The Grand Rapids and Indiana railroad officials are talking of using iron ties instead of wooden ones.

Mr. H. K. Parry, of this city, attended the Knights of Pythias reception at Huntington Thursday evening.

Mr. and Mrs. T. B. Empie will visit friends in that city while Mr. Empie goes furthur east on a business and pleasure trip.

The real estate transfers in this city since last Saturday aggregate $24,880, according to the official records. It is not a bad showing.

The Warsaw *Times* says: "T. J. Logan and wife, of Fort Wayne, are in the city visiting relatives and friends, and will remain over Sabbath."

Four typo tourists were before the mayor this morning for coming into the city in a palace freight car. They explained away their trip and were let go.

Mallisa Zentner sues Charles L. Zentner for a decree of divorce. Malissa simply charges her husband with premeditated abandonment. Spencer & Jenkinson are her attorneys.

In the Grant county circuit court, yesterday afternoon, after argument by counsel, Judge St. John overruled the motion for a new trial for Blair Mock. The prisoner was then sentenced by the judge to fifteen years imprisonment in the northern penitentiary.

The ladies of the Second Presbyterian church will give a social Tuesday evening, May 24. Mrs. L. M. Ninde has kindly tendered the use of their home in South Wayne for this purpose. A cordial invitation is extended and a hearty welcome assured to everybody.

Pickpockets on the Pittsburg and Fort Wayne excursion train returning from New Philadelphia relieved Hon. Robert H. Folger, the oldest member of the Stark county bar, of his gold watch, valued at $275. The supposed thief was arrested, but the watch was not recovered.

Night before last burglars got into the residence of Wm. McK. Pardee, at 276 West Wayne street. They took a ham with them and proceeded to the residence of Mr. Tom Hanna, where they were discovered and frightened away. Last night the thieves were operating in the east end.

Rev. J. H. Guendling, chaplain of the Catholic Orphan asylum at Lafayette, is a guest of the Episcopal residence. Father Guendling will to-morrow morning conduct special services at the Cathedral for the Italian residents of this city, closing with a sermon in their native tongue.

Postmaster J. Frank Snyder has sold his half interest in the Lagrange *Democrat* to his partner, D. A. Fawcett. Mr. Snyder will devote his whole time to his office and Mr. Fawcett dedicates the paper to the "advocacy of the revived and progressive democracy that is giving our state and our nation so glorious a government."

K. H. Wade, general superintendent, and George W. Stevens, general assistant superintendent; George Kinsman, superintendent telegraph; J. S. Stevens, chief train dispatcher; H. C. Boughton, trainmaster; A. B. Adams, general roadmaster, and J. B. Mitchell, superintendent of bridges, were in the city yesterday inspecting Wabash property.

The funeral of C. W. Apel, the printer, who died at the city hospital, will occur to-morrow afternoon at 3 o'clock, from the Christian church, Rev. Mr. Blaney officiating. The Fort Wayne Typographical union No. 78, of which the deceased was a member, will have charge of the affair and will attend in a body. The following gentlemen will act as pall bearers: D. C. Gardner, E. B. Smith, John Manning, S. D. Melsheimer, Geo. Benson and J. P. Casterline. All members of labor organizations are invited to attend the funeral.

No matter how charitably inclined we may be as individual teaching us to hold and depend the position that the outer garments are not the true index of the inner man, yet we involintarily yield our respect and extend our courtesy to the strangers with whom we are brought in contract that are well dressed. It is therefore a matter of rare interest to know that Young & Co., at 12 West Berry street, is headquarters for merchant tailoring. Those who deal with this house may confidently depend on securing choice fabrics, elegant styles, perfect fit and superior finish in make, while the prices are invariably goverened by a sense of moderaiion, for which the house has a thoroughly established a reputation. The wide range that is afforded for selection in this establishment makes it an easy task to select the materials which enter into the manufacture of gentlemen's attire.

The new gas well is all cased.

Mr. S. B. Bond is at Columbia City.

The Nickel Plate pay car went west this morning.

Pottlitzer Bros. received two cars of bananas to-day.

Conrad Schlandroff left to-day for Peoria, Ill., to reside.

R. A. Evans left for the lakes to-day on a fishing expedition.

Joe and Robert Douglass went to Kendallville to-day to spend Sunday.

The new depot of the Wabash company at New Haven is nearly completed.

Reserve your seats for the Home Minstrel company at once if you want a good seat.

A horse belonging to Charles Miller ran away on West Main street this morning.

Mr. Rob DeWald will surprise his audience during the minstrel entertainment as its interlocutor.

The officers and trustees of the Lutheran cemetery association will meet tomorrow at 3 o'clock p. m.

The diagram at Woodworth's drug store, which is open for the home talent minstrels, indicates a large house.

The water works trustees and the council committee on water works were in consultation to-day relative to improvements proposed in the department.

Hon. A. P. Edgerton returned home from Hicksville yesterday. No person is more warmly welcomed in Fort Wayne. He knows everybody and everybody is his friend.

F. E. Nash, Chas. Falk, J. B. Savlor and a number of other traveling men of Fort Wayne, left for Indianapolis this morning to attend a meeting of the Traveling Men's Protective association.

The fire department commissioners met last night and organized by electing Councilman Read chairman and Councilman Doehrman secretary. The commissioners will ask the council to increase the salary of Engineer Schrader, a thing highly proper and well merited by a faithful servant.

Esquire Tom Hunt opened court yesterday to hear an ejectment suit instituted by Adam Popp against one Burns. The parties did not ask for a change of venue, as the *Gazette* states, but went into the trial on their merits. Justice Hunt, in an elaborate opinion, decided in favor of Mr. Popp and then there was general rejoicing over the verdict.

Henry W. Fry has sold to George Laymonn, lots 33, 34 and 35, Fry's addition, for $200; Conrad Schlandroff to Theodore Schlandroff, lot 1, Reed's addition; Fred C. Boltz to Rudolph Wolkes lots 1, 2 and 3, Boltz' addition, for $1,200; James B. Howe to Herman Muller, Deiderich Hoorman and Fred Menze, lots 141 and 142, Hanna's addition, for $600.

Sweet Russett plug, 20c pound.
J. T., 35c pound, 6c plug.
Climax, 3c plug.
Blackwell's Genuine Durham, 45c pound.
All tobaccos retailed at wholesale prices. HEILBRONNER'S,
18 West Berry street.

WHY DO WE SMILE.

Well Just Drop in and See Who is Doing the Clothing Business of Northern Indiana--Superior Goods and Low Prices Tell the Tale.

Since April 2, we have presented our friends with the following magnificent presents:

H. Manaray, 4 Riverside avenue; H. Horman, 260 East Washington street; H. Netterfield, Kingsland, Ind.; Jno. Winbaugh, Journal office, city; H. Krammer, 181 Madison street: Jno. Miller, Huntertown, Ind., with a fine American watch.

J. Schneiders, 193 Barr street; Phil Getty, 73 Buchanan street; Helena Henschen, Vodermark's addition; Frank Freace, Cedarville, Ind.; R. Humphreys, Darrow house, city; Dr. I. B. Hettinger, 36½ East Washington street; W. Bieber, 121 Fairfield avenue, with a first class mantel clock.

C. C. Nickerson, 323 Calhoun street; Joe Romary, 387 East Main street R. Shane, Aboit township; Chas. Muldoon, Po. P. O. Ind.; Eli Arnold, Leo, Ind,, with an elegant Silver Dinner Castor.

Geo. Nill, 13 Wall street; Mr. Murphy, 206 East Washington street with a Suberb Silver Fruit Epergule.

A. Claffin, 15 Pearl street; Mr. Baker, 31 Duryea street, with a Silver Butter Uru.

Chas. H. Buttenbender, 355 East Lewis street; Chas. Habacker, east yards; Richard Nolan, 5 Pearl street, with a beautiful set of silver table knives.

Chas. Smith, 321 Harrison street Henry Volz, Adams township, with a choice ham.

Mr. Knock, 168 Taylor street, with a half barrel of best flour.

Putman Hall, Garr Creek, Ind., with a dozen of silver dinner spoons.

Joe Hoover, 73 Fourth street with a a hammered silver coffee pot.

SAM, PETE & MAX.
Indiana's "Boss" Clothiers.

The Challenge Accepted.

The printers yesterday received the following communication announcing that the challenge for a game of base ball with the cigarmakers has been accepted:

To Printers Base Ball Club:

We, the cigarmakers of Fort Wayne, do hereby accept the challenge of the printers to play a friendly game of base ball. We will lay down our Sumatras and Havanas on Saturday, May 28, 3 o'clock p. m., sharp. The grounds will be decided hereafter.

CAPTAIN.

Call and examine our stock before going elsewhere. We will be pleased to have you do so whether you buy or not. Our goods are new and sold at the lowest prices.

Ten Cent Temple of Economy,
No. 15 East Main street.

GENTS' BICYCLE SHOES!

Three widths, all sizes, machine sewed and hand sewed.

BOYS' BASE BALL SHOES!

A job Lot to Close Out Cheap.

LADIES' MIKADO SLIPPERS

In black and wine color. Something new and expensive.

The Best Assortment in Town Always at

THE HOOSIER SHOE STORE,

No. 52 Calhoun Street,

OPPOSITE COURT HOUSE,

FORT WAYNE, - - - - IND.

Strawberries for Saturday Afternoon.

Strawberries quart 20c.
Pineapples each 15c and 20c.
Choice bananas each 3c.
Sweet oranges dozen 35c.

FRUIT HOUSE.

Fine lot of parasol's just received at Knabe's Bazaar, 166 Calhoun street, opposite Cathedral entrance.

New Pleasure Resorts.

It is not generally known that the most delightfully shady groves on the banks of the beautiful lakes at Warsaw are being greatly improved for the benefit of excursionists and picnic parties that may wish a cool retreat and a pleasure ride by skiff, sail or steamer. There are shady walks and drives on the banks of the lakes and on the borders are artificial fish ponds, with endless varieties of flower beds and rare plants, a deer park and cages of wild animals and water fowls, with a grand war panorama in course of preparation that will attract thousands of pleasure seekers. These parks and picnic grounds will be free to the public and through the summer months the Pittsburg, Fort Wayne and Chicago company will run cheap excursions for Sunday schools and other societies.

For rates and time of trains call on or address Frank M. Caldwell, District Passenger Agent, Pittsburg, Fort Wayne and Chicago Ticket Office, Fort Wayne, Ind. sat&mon

For hammocks, ball bats, jointed fish poles, croquet sets and baskets, go to Knabe's Bazaar, 166 Calhoun street, opposite Catnedral entrance.

The ladies of the English Lutheran church will give a supper Friday evening from 6 to 10. Mrs. Lilllian Gunkel will give some of her popular recitations. They will also have aprons and fancy work for sale. 19-2t

Baby carriages and the sleeping coaches, at

PFEIFFER & SCHLATTER'S,
16-6t 38 and 40 East Columbia St,

Election Notice.

The members of the First Baptist church will meet Monday evening, June 6, 1887, to elect three trustees.

WALTER S. HARRISON,
Church Clerk.

The Standard sewing machine, the latest and the best, at

PFEIFFER & SCHLATTER'S,
16-6t 38 and 40 East Columbia St.

Slug Shot.

Save your currant, gooseberry and rose bushes, in fact all shrubs as well as cabbage, potatoes and all vegetable plants by using Slug Shot dust, the cheapest and most effective insect powder known, guaranteed to do the work, and not a poison. 10 cents per pound, 4 pounds for 25 cents. S. BASH & Co.
deow1m-w4t

DR. T. J. DILLS

Has his office at

NO. 17 COURT STREET

Where he will give exclusive attention to all

DISEASES OF THE EYE AND EAR.

Office hours 9 a. m. to 3 p. m.

A. HATTERSLEY & SON

PLUMBERS

Steam and Gas Fitters.

—DEALERS IN—

GAS FIXTURS

Main Street, East of Clinton
Fort Wayne, Ind.

Brass Work Iron and Lead Pipe

Lift and Force Pumps,

Sheet Lead, Bath Tubs, Wash Bowls Rubber Hose, etc.

Old gas fixtures regilt, bronzed and made equal to new.

WE WANT EVERYBODY

To examine our handsome, reliable ladies' hand sewed turned

SHOES and SLIPPERS.

We give you the best value for your money in the city. Our $2 50 Hand Turned Shoe, in Glazed Patent Kid and Goat, cannot be equaled for less than $3. Our $3, $3.75, $4, $5 and $5.75 Hand Turns are the most beautiful and stylish in the market. All sizes and widths, Opera or New York lasts.

SLIPPERS to suit everybody, plain or patent leather tips. Hand Turn Oxford Lace Walking Shoes, $1. Hand Turn Oxfords, fine grades, from $1.25 to $3. Save money and buy only reliable, warranted goods at

THE JACOBS SHOE STORE!

NO. 17 CALHOUN, STREET.

BEST IN THE WORLD!

MARLIN Magazine Rifle.

For large or small game, all shes. The strongest shooting rifle made. Perfect accuracy guaranteed, and the only absolutely safe rifle on the market

BALLARD GALLERY, SPORTING AND TARGET RIFLES, world renowned. Send for Illustrated Catalogue. **MARLIN FIRE ARMS CO., New Haven, Conn.**

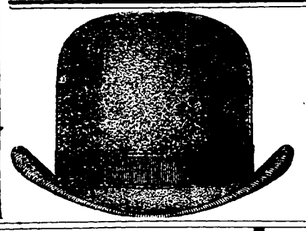

WHAT GENTLEMEN

SHOULD WEAR

The correct styles and finest qualities at

GOLDEN & MONAHAN'S,

66 Calhoun Street,

Agents for Dunlap's Celebrated Hats.

Madame Warrens

Dress Form

CORSET.

A long-felt necessity. A perfect shape, long waisted, unbreakable over the hip, imparting a symetrical form to the wearer. It has a long, high bust of strong, but light and pliable material and so shaped as to produce a perfect dress form.

Globe Warehouse

58 Calhoun Street,

BROADWAY

HARDWARE STORE

Advertises to sell Lawn Mowers extremely cheap, Refrigerators at lowest notch. Ice Cream Freezers away down. Screen Doors and Windows and the wire to make them as cheap as good goods can be sold. Tin work of all kinds promptly and and carefully done at Bottom Prices.

W. E. GRIFFITHS.

Home Made Mince Meat!

SARATOGA CHIP POTATOES
FINE FRESH CANDIES,
FINEST BUNCH RAISINS,
NEW NUTS,
CANNED ASPARAGUS,
GOTHA TRAFFLE SAUSAGE,
PLUM PUDDING,
COOKING WINES.

Pyke's Grocery,

80 Calhoun Street.

Aug. 15-1y

SCHEUMANN & SCHOPPMANN,

Funeral Directors and Embalmers,

No. 39 West Main Street,
Fort Wayne, - - - Indiana.

Furnish the finest Hearses and Carriages in the city. Night calls receive prompt attention. Leave orders at Winkelmeyer Bros.' office, opposite our rooms. Apr 23-6mo.

WANTED.

WANTED.—24 ladies or gents. making less than $10 weekly. No canvassing call on Mezzo Co., 154 Harrison street, Fort Wayne, Ind., 21-1w.

WANTED.—By manufacturer, good energetic lady agents, in every county to sell the best selling ladies article ever offered. Large commissions. Sample outfit sent on receipt of 50c. Address, WM. ELLIS, Decatur, Ills.

WANTED.—General agent to handle William's copper-plate map of the United States, Mexico, etc., size 65x65 inches. E. W. SMITH & Co., 30 South Sixth Street, Philadelphia, Pa. 9-2m.

FOR SALE.

FOR SALE.—Four set of inside shutters. Good as new. Inquire at this office. 7-tf

FOR RENT.

FOR RENT.—Two rooms on 3rd floor at 55 East Main street. Inquire at M. Glynn. 18-4t

It is "Bear" nonsense to suffer withheat.

GO TO GILLER'S

"AT KOST"

Prices discounted every day in the week. If you want the lowest prices, go to headquarters for them, and that is at the

MASSACHUSETTS SHOE COMPANY

NO 3 K[illegible]

The Fort Wayne Sentinel.

ESTABLISHED 1833. SATURDAY EVENING, MAY 21, 1887. PRICE FIVE CENTS

Geo. DeWald & Co.'s LAST.

Not the last Bargain they will offer their friends, but the latest in order of presentation, and it is a big one.

We received last week from our New York Buyer the following: "I can buy a 'delayed' importation of Batist Dress Pattens at a great sacrifice on Importer's price. I inclose sample of quality. Telegraph instructions immediately."

Our reply was, "Buy the Lot."

We have to offer you to-day a $3.50 Dress Pattern, consisting of 12 yards of corn or white batist and 9 yards of embroidery to match for.

$150 a Pattern.

We have a big lot of them, but as they will be placed in both the wholesale and retail departments they will not last long.

CALL EARLY.

GEORGE DEWALD & CO.

Cor. Calhoun & Columbia

CHOICE LOTS IN WILLIAMS' ADDITION,

Near South Calhoun Street.

From $550 up. Small cash payment; long time on remainder if desired, with privilege of making payments to stop interest at any time. These lots are near to Calhoun street, the main central thoroughfare of the city, where property always rents well, is quickly saleable and is especially desirable from its location, midway between the Wabash on the west and Pittsburg offices and shops on the east. Calhoun is Fort Wayne's great central street, destined to be fully occupied with stores, shops, etc.

For these standard lots inquire of any real estate agent in the city or at the main office corner of Clinton and Berry streets, opposite the new government building. 19-tf

Persons wanting any style fancy water and drinking fountains, iron flower vases, iron settees and chairs for cemetary purposes will find it to their interest to address me through the city post-office, for catalogue, which I show free. 20-2t J. A. Bookwalter, Agt.

STEWART & HAHN!

—|o|—

For a Wash dress, what shall it be? Easy to ask; hard to answer. Not hard to tell you what fashion calls most loudly for, but there's such a world of Novelties to choose from. There are French and Domestic Sateens, Crinkled Seersuckers, in all shades, extra fine Crazy Cloth, French Sephyrs, large variety of Batiste. These are only part of what you will see by looking through our stock.

Customers tell us that our line of Swiss Flouncings is far a head of anything in the city. One lady said yesterday: "How can you afford to sell them as cheap as you do?" Well, how can we? Immense quantities sold on small margins, large sales making up for large profits. That's the way we do it.

PARASOLS! PARASOLS!

What glorious weather for Parasols. We have a large stock to choose from, and our prices are lower than the lowest. 26-inch Silk Umbrella, $1.75. Very cheap.

Offer special inducements in Ladies', Gents' and Children's Hosiery.

Also a full line of Ladies', Gents' and Children's Underwear.

Gloves in Lisle and Silk, a large variety.

Great reduction in Jerseys.

Scrims from 8c a yard up.

Try a pair of our 48c Kid Gloves.

Special low prices on Lonsdale and Fruit of the Loom Muslin, for this week.

STEWART & HAHN!

MOBBED AGAIN.

The Ruffianly Orangemen of Kingston Make a Murderous Assault on Editor O'Brien.

Kingston, Ont., May 21.—William O'Brien and Dennis Kilbride spoke to a very respectable audience at the rink here last night. As the meeting closed a large crowd of rowdy Orangemen assembled outside the hall. Mr. O'Brien stepped on the sidewalk wearing the usual tall hat. The moment the Orangemen on the opposite side of the street saw him they raised savage yells, and amid cries of "There he is," rushed across the street. Broken stones and cobble stones began flying like hail. Women screamed and general confusion reigned.

"Ah, they're at it again," said O'Brien in a tone of mournful regret more than anger.

"Yes, yes," roared the mob; "There he is," "Drag him out here on the street!" "Kill him!" "Choke him!" "Tear him assunder!" They almost burst through O'Brien's body guard, which consisted of the National league. One man changed hats with O'Brien, as that worn by the latter furnished a target for the mob, and as the party doubled into Wellington street another shower of bricks and broken stones came crashing through the crowd.

O'Briens friends bent their heads but received the missiles on their bodies. D. F. Kellogg, the New York *Sun* correspondent and J. M. Wall, of the Associated Press caught up with O'Brien just on the steps leading to house of Jno. Newman, protestant, on Midway streets, between William and Johnston streets. The doors were opened when a shower of missils again came across the street. The crowd surged forward and Wall and Kellogg were flung to the ground and O'Brien disappeared, evidently into Newman's house, but up to the present time nobody is certain of this, for no one really knows where he is. The door was barred tightly.

Wall and Kellog, with J. J. Behan, Thos. Sullivan and J. J. Conwell, of the Chicago *News*, rushed around through the vinegar works on Ontario street, for the purpose of getting into the house by the back door. The mob, however, intercepted them and they had to fly for their lives.

The mob next rushed to the Burnett house, thinking O'Brien was there, and shouting, "To hell with home rule." Finding O'Brien not there they fired a volley of stones at the windows and yelled and groaned to their hearts' content.

J. M. Wall, the wounded correspondent, attempted to pass the front of the hotel on his way to the telegraph office, but his bandaged head attracted the attention of the mob, who went for him with a rush. He escaped down a side street and took off the bandages.

The Canadian *Foreman* the Irish Catholic organ, was wrecked.

Two hours had now elapsed since the first attack was made and nobody knew where O'Brien was, but he was so far undiscovered. Peter Devlin, who lives at the corner of Wellington and Williams streets, stole down to Chief of Police Hoxie and said, O'Brien is safe with me." "Thank God," exclaimed those present. Chief Hoxie, with Mayor Carson and six policemen, then went to Devlin's house to bring back O'Brien to the Burnet house. They later reached Devlin's house by an alley. This was the alley-way near Newman's that afforded shelter just as Maurice Hogan changed hats with O'Brien, just as a stone struck O'Brien in the back of the neck, and just as a big, powerful Orangeman with a club was going to cleave open his skull. The house of an Orangeman named Donnelly adjoins this alley on the other side and O'Brien got in there and was finally smuggled backwards to Devlin's house while the Orange mob outside were yelling for his blood.

"I will protect you now to the hotel," said Mayor Carson; "I will call out the artillery."

"You will," exclaimed O'Brien, sarcastically. "I don't want your protection now, sir. You saw the mob of demons, 500 strong, outside the hall, thirsting for my blood while I was addressing a peaceable meeting and you din't disperse them. Where was your artillery then, sir? Lansdowne and Howland winked at their efforts to murder me at Toronto and now Lansdowne and you wink at their efforts to murder me here. I am not going to give you the credit of a pretense of having protected my life when you could have, if you wished, but didn't."

They mayor said no more. The policemen acted just the same as those at Toronto.

Free Fish.

Chas Aufrecht has just returned from the north where he caught about 800 pounds of very large fish, and will serve them for "free lunch," together with fresh beer on tap, fine wines and imported cigars at his house of call this evening, corner Main and Harrison streets. Give him a call.

Mysterious Robbery.

Greenville, O., May 21.—A mysterious robbery took place here last night about 9 o'clock at the residence of John W. Spayd, a wealthy citizen. He was at home at the time. His wife was out riding. The thief got $17,000 in currency and gold. Both Mr. and Mrs Spayd are so much excited they can give no statement of how the theft occurred.

A STATE SENSATION.

Prominent Indianapolis Officials Indicted For Election Frauds.

Indianapolis, May 21.—The politticians indicted by the federal grand jury yesterday for conspiracy and forgery in the election last fall, all came into court this morning and gave bond for their appearance for trial. General Carnahan alone di... ap- pear, he being a... ton in attendance at ... nal military drills. W. F... han, is charged with voting twice. Eleven democrats were indicted for conspiracy and six of them, Coy, Bernham, Counselman, Budd, Mattlock and Perkins, are separately indicted for overt acts in connection therewith.

General Carnahan is prominent in military and Pythian circles in this state, and is chairman of the republican county committee.

MINOR MENTION.

Anderson is to be piped with natural gas mains.

R. J. Hamilton chosen superintendent of Anderson schools.

At Cadiz, twenty miles south of Muncie, 800 cases of measels, but only one death.

A body, supposed to be Owen Cunningham, was found in the river at Aurora.

Crawfordsville Episcopalians give the "Flower Queen" in June.

At Columbus, thirty head of shorthorns sold for $3,720, an average of $93.

A young man named Yock is under arrest at Corydon for attempted outrage on a six-year-old girl.

Lee Shields, while shooting rats near Corydon, wounded himself and died of lockjaw.

Ollie Hawkins, who was arrested at Kokomo for killing R. Hance, was fatally shot Wednesday evening.

James M. Howard, attorney of Valparaiso, was found dead in Chicago. He was evidently murdered.

Young man named Quick, near Corydon, climbed a tree to get a squirrel he had shot, but fell, receiving fatal injuries.

Delphi gas well down 1,100 feet without finding gas—if it don't appear at 1,-000 feet another well will be drilled two miles away.

At Indianapolis, Morris Johnson attempted to shoot his wife, but failing, did a good job by shooting himself in the eye, dying instantly.

At Hammond, Wm. Bradburn and the St. Joe Kid fought twenty-one rounds in one hour and twenty minutes, the former winning in a foul by the Kid. It was a bloody affair.

Harvey Hines and Alfred Stevens, colored boys, aged thirteen and fifteen, quarreled at Cannelton, when Stevens stabbed his companion, severing the jugular vein and causing instant death.

THE MARKETS.

New York, May 21.—The stock market opened dull and heavy this morning, the first prices generally showing declines from ¼ to ½ per cent.

Noon—Money, easy, at 4½ per cent.

New York, May 21.—Wheat, ¼@½c lower; dull and heavy, closing firmer; No. 2 red, 96½@96¾c. Corn, a shade lower and dull at 48¾@49c. Oats, ¼@½c higher and fairly active, at 34@34½c. Pork, firm; new mess, $16.00@16.25. Lard, easier, at $7. Butter, dull and drooping, at 12@19c. Eggs, fresh, 13@13½c. Sugar, firm. Molasses, steady at 19½c. Coffee, firm; rio, 20c.

Chicago, Ill., May 21.—Wheat, dull, irregular, 87¾. Corn, about steady, 38¼. Oats, about steady, 25c. Rye 56. Barley none. Prime timothy, $1.72@1.73. Flaxseed $1.13. Whisky $1.10. Pork, higher $22.50. Lard, higher, at $6.62½.

The Weather.

Washington, May 21.—Indiana, generally fair weather, stationary tempetatnre.

The Orphans fair committees will meet at the Library hall to-morrow evening.

The Misanthropist.

He lived like a hermit, crab-like in his gilded shell of a mansion, and said he was a misanthropist. He devoted his entire time to gloomy forebodings and was never so happy as when drawing gruesome comparisons between the times that were and the times that are. He would pinch a cent, deprive himself of the common necessities of life and preach sermons on the subject of economy to the veriest beggar who applied at his area door for food. Across the way lived a little widow whose sole delight in life was to bring up her only child—a sweet little girl—as a sunbeam. The misanthropist detested the child, her glow and warmth, her red cheeks, round limbs. Her merry laughter was saw-teeth to his ears; and her appearance of a bright summer morn when the sun shone brightest, when the birds sang sweetest and when the sky was bluest, was an eyesore to him as he drew his dingy curtains apart and looked forth from his cheerless room upon the loveliness of nature in her gayest robes.

Some men begrudged human kin the light of supreme bliss because the song, the light, and gayety are choked out of their natures by the weeds of misanthropy. This was the sort of a man my hermit-like Crab was. He hated to see a single human being enjoy life, because he had tasted of the sour. The cup may have been of his own brewing; the misanthropist's generally is.

Day after day the gloomy man sat in his dull room, brooding on days gone away back into the dusty, musty past. Day after day he conjured black nights of woe and shadows of despair as he chewed the cup of discontent and advertised himself to the world as a hater of mankind, a genuine specimen of the real misanthropist and—

* * * * * * * *

A grand transformation scene has taken place. The misanthropist has gone away. He is here, yet not here. From the windows the cobwebs have been dusted. The green grass has been cleared away from the area steps and the milkman flirts with the rosy-cheeked waiting maid through the bars of the gate.

The little widow lives in the gran[d] mansion; the owner of the mansion i[s] daily trying to win the ... call him "papa" ... thropist's fr...

GRADUATES AT ... for thoroughly, and ... Commercial or Rail- ... WRITE FOR OUR CIRCULARS ... JANESVILLE, WIS.

STRONGLY DENIED!

The Story of the Vatican Having Denounced Parnell and Gladstone Pronounced False.

Rome, May 21.—The denunciation of Parnellites by the Irish college is emphatically denied, no such action having been taken.

Paris, May 26.—M. Rouvier has consented to form a ministry. He hopes to induce the leading members of the budget committee of the chamber of deputies to accept a position in the new cabinet.

London, May 21.—De Censaude, husband of Viola Cameron, the actress, has obtained $1,950 damages against the Manchester *Umpire* for libel contained in an interview with Lord Lonsdale, published in that paper.

St. Petersburg, May 21.—It is officially announced that Andrejushkin, Ossipanoff, Generaloff, Showyroff and Vejanoff were executed yesterday for the part they took in the recent attempt on the life of the czar. They belonged to a society organized to overthrow the government.

MICHIGAN FIRES.

They Are Wearing Out But a Cry for Rain Goes Up.

Chicago, May 21.—A special to the *Evening Journal* from various points in the upper peninsula says that Crystal Falls, a small mining town, thirty miles from Iron Mountain, is in iminent danger of destruction from forest fires. Iron Mountain, Quinnesic and Norway are out of danger. Along the Duluth, South and Atlantic, west of Marquette, the fires have burned themselves out.

A *Journal* special from Cheboygan, Mich., says that the forest fires about there are doing much damage. Yesterday Sibley & Barringers lost 1,500,000 feet of logs on the raft and the fire is also in their standing timber. Rain is badly needed.

The Chicago Strike.

Chicago, May 21.—The bricklayers are in a happy frame of mind according to the report of the executive committee which hereafter is to have complete control of the laboring man and of the trouble. About 2,000 brick men are now at work in the city and some 600 or 800 are said to have secured jobs in country towns near. Not a cent will be drawn from the treasury for the support of the idle members and if it becomes necessary to support any, the money be raised by assessment upon those at work until it becomes positively necessary to use the reserve.

Pittsburg, May 21.—The latest dispatches received from the coke regions state that there has been no further disturbance. The men are idle at all the works and no attempt will be made to-day on the part of the operators to put the new men to work.

LOCAL NEWS.

Al Emerson is able to sit up.

Mr. P. J. Fallon went to Chicago at noon.

The great galvanized spires for St. Mary's Catholic church are made by G. W. Graffe & Co. at their Calhoun street house.

It is emphatically denied at Rome that the Irish college has denounced Gladstone, Parnell and home rule. The cablegram appears in The Sentinel today.

Postmaster Kanough received a monster pike from Angola this morning and will serve a fish supper to the active and unexpelled members of the Tadpole club to-night.

An official circular was received at the Nickel Plate offices to-day naming Mr. D. W. Caldwell as president of the road and Mr. Williams vice-president and general manager.

Mr. S. B. Bond returned from Detroit this morning. He contracted for the use of stone from his Indiana quarries in the construction of the magnificent art museum in that city. The stone is similar to the material used in the new federal building and Y. M. C. A. hall, in this city, and already it graces the finest public buildings in the west.

In speaking of the Y. M. C. A. work among railroad men, Hon. C. M. Depew, president of the New York Central and Hudson river railroad, said: "The effect of the establishment of one of these societies at a railroad centre is marked and immediate. The character of the service begins to improve. Salaries and wages, which had been worse than wasted, are spent upon wifes and children, and the surplus finds its way into a savings bank and from there into a homestead. To many of these men are entrusted the lives of the hundred million passengers who annually travel on the railways of the country. The demand for speed constantly increases the dangers of carriage. The steady hand and clear brain of the locomotive engineer, of the switchman at the crossing, of the flagman at the curve, of the singal man at the telegraph, alone prevent unutterable horrors, and this association does more in fitting men to fulfill these duties for the safety of the public than all the patent appliances of the age.'

THE GAS WELLS.

The News in the Field of Booms and Boomlets.

Anderson has a new well and it has been christened Vesuvius, a strange ... ne for what is expected to be of bene- ... a town. ... drilling two more wells. ... aid that a ton of the best gas ... l prod... 8,000 cubic feet of ... Marion has been blowing about is very uncertain.

A special from Fort Scott, Kas., says: "Natural gas has been struck here, at a depth of 280 feet. The flow is simply fabulous. It is the strongest well yet obtained, by more than double.

At Anderson the McCullough well is flowing 9,000,000 feet a day. The Doxey well on further probing by the drill has doubled its flow.

A very fair flow of gas was obtained Thursday by shooting the well at Board Ripple, eight miles from Indianapolis, and other wells will be drilled.

It is said that the Standard Oil Co. are buying up the wells at Anderson.

New gas wells are being sunk every day all over the state. Since March last 120 natural gas companies have been incorporated under state laws with a capital stock of $5,000,000 in agregate.

At a depth of 800 feet black shale was reached at Valparaiso and the drillers of our gas well were glad the 610 feet of limestone had been passed. About ten feet of the black shale was bored through, when a hard rock was struck. Two drills were soon broken. Some think that Trenton rock has been reached. State Geologist Thompson was consulted yesterday about the rock found.

At Rockville, after the drill had gone through a coal bed, and then a vein of lead, when at a depth of 900 feet, and all were expecting to strike gas, there was a sudden gush of something that at first was supposed to be oil, but an examination proved it to be a fine quality of strained honey; and now the Rockvillites are almost swamped in sweetness. Let everybody pass up their plates.

The Maumee rolling mill, of Toledo, which has an output of fifty tons of fifty tons of iron per day, gives the following comparative estimates of the cost of coal and gas for fuel: The cost of coal was $200 a day, to which had to be added the wages of men who handled the coal, hauled away the cinders, etc., and the cost of grate bars and fire bricks. The total cost of coal fuel was figured up at $5.25 per ton of iron produced, while the cost with gas is but $1.90, a saving of $3.35 per ton, or $167.50 a day. The difference in favor of natural gas is $50,-000 a year, or 10 per cent. of the amount of the capital invested.

A MUSICAL TREAT.

The Baptist Choral Club Concert a Grand Success.

Doubtless the finest musical treat by local talent ever given in this city occurred last evening at the Baptist church. Some of the best musical critics in the city were in the audience, and were lavish in their praises of the work done by the choral club and stated to our reporter that it was by far the finest chorus singing they had ever listened to.

Haydn's "Heavens are Telling" was rendered by the seventy-five voices with magnificent and telling effect. Great credit is due Professor Heath for the wonderful success of this chorus. Miss Belle Clark very finely accompanied all the numbers of the evening. Miss Ida Kellogg received a grand ovation and surprised one and all by the development of her voice and the richness and range of tones. She was enthusiastically enchored. The singing of the Pinsuti quartet was one of the many pleasing features of the evening.

The audience was so delighted with every number that Professor Heath was requested to repeat the concert, and he very kindly decided to do so next Thursday evening. It is doubtful if the church will seat the people that night.

The Death List.

Following are the deaths reported since last Saturday:

Chas. W. Appel, aged 35 years, consumption.

Betsie Krankbeit, 84 years, intermittant fever.

Francis Bender, 19 years, child birth fever.

Dora Ward, 24 years, consumption.

Christina Traut, 63 years, dropsy.

Alice Bruins, 24 years, peritonitis.

Unknown man, about 30 years old, killed by a railroad train.

Edward Gans, 2 years, membranous croup.

Wm. Monze, 40 years, dropsy.

Mary Zollars, 10 months, congestion of the brain.

The presentation of the $150 custom made buggy to the lucky ticket holder, will be made June 1st, by Sam, Pete & and Max. The Grand Parlor organ July 6th, and the $350 city lot, September 1st. Secure your chance. 6tdand4tw

Base Ball Yesterday.

Cleveland 3, Athletics 10.
Cincinnati 6, Baltimore 16.
Philadelphia 4, Chicago 5.
Washington 1, Detroit 11.
Louisville 8, Metropolitans 9.
New York 10, Pittsburg 9.
St. Louis 15, Brooklyn 9.
Boston 8, Indianapolis 7.

A NEW DEPARTURE.

The Wonderful and Rapid Work Performed by the Singer Sewing Machines—Their Value to Manufacturers as Well as in the Household.

There is a branch of manufacturing located in this city that so far has been almost unnoticed by the people, and now that its magnitude has become so apparent from the vast amount of work turned out that a Sentinel man was detailed to look through the establishment. The industry referred to is the "Boys' Waist Manufactory" on East Columbia street, and operated by S. M. Foster. It is surprising at the endless number of these small garments that can be furnished, ready for the jobber in a day's time, all the work except, of course, the cutting, being done ... Family Sewing Machine ... operated by lady operators with the greatest ease. The rapidity at which the work is done is wonderful. One of the lady operators, whose work it is to sew on the buttons, attaches them with the machine at the rate of ten per minute, or almost 500 per hour. There is also another very difficult and rapid piece of work performed in the working and cutting of the button holes. The goods, after being fed to the machine, which works automatically, first works the buttonhole and then cuts it at the rate of five each minute or 300 per hour.

The machines that accomplish this marvelous work are manufactured by the Singer manufacturing company, and are the family machine, the same as that sold to their customers throughout the country for family use. In an interview with Mr. Foster, that gentleman said, that after careful investigation he concluded that the Singer was the only machine in his opinion that could stand the work and do it with such rapidity and perfectness, and was also backed by a company who guaranteed every machine put in motion. Their office in this city keep on hand all parts of a machine and competent men to make repairs on very short notice.

WAIT UPON THE LORD.

"Bring an Offering and Come Into His Courts."

To-morrow is the Sabbath day. Keep it holy.

Live as if every day was your last day on earth.

Regular services at the African M. E. church to-morrow morning and evening, Sunday school at 3 p. m. Rev. W. H. Brown, pastor.

You are welcome at the usual services in the Congregational church at 10:30 a. m. and 7:45 p. m. Subject for evening is "Christian Manhood."

Pastor Northrop will be in his pulpit as usual at the Baptist church to-morrow at 10:30 and 8 o'clock. Seats promised all who will come promptly.

Services at U. B. church to morrow. Preaching by the pastor at 10:45 a. m. and 7:45 p. m. Sabbath school at 9:30. You are welcome to all the services.

We will gladly welcome you, railroad and other men, to our services on the Sabbath day, 3:30 p. m. standard time, at our rooms, 245 Calhoun street, R. R. Y. M. C. A.

Third Presbyterian church. Morning Theme, "The Vacant Chair." Evening, "Mode of Baptism." Sittings free. All made welcome. David S. Kennedy, pastor.

Rev. Dr. Taylor, of the Wooster, O., Presbyterian college, will fill the pulpit in the First Presbyterian church to-morrow morning and evening. Sabbath school at 9:30 a. m. All invited.

Trinity M. E. church, north side, services as usual to-morrow at 10:30 a. m., 2:30 and 8 p. m. All welcome. Professor Sanburn, of the Fort Wayne college, will preach in the morning.

The pastor of the Church of God being absent, the pulpit will be filled by Eld. A. J. Wood, Sunday morning at 10:30 and evening at 7:45. Sunday school at 9:15 a. m. All are invited.

See that your children attend Sunday school. Do not be ashamed to go with them. Bring up your children in the love and guidance of the Lord, and they will be a blessing to you in your declining years.

Pulpit themes at Grace Reformed church, at 10:30. "The Ascension of Christ." At 7:30 p. m., "Permanent and Relative Truth, Our Obligation Thereto." Sabbath school at 9:30 a. m. Come, you are cordially welcome.

"Come thou and all thy house" to the Simpson M. E. church, corner of Dawson and Harrison streets. Preaching at 10:30 a. m., and 7:30 p. m., by the pastor, C. M. Wilkinson. Sabbath school at 2:30 p. m. A welcome to all.

Christian Church, corner Jefferson and Griffith street. Preaching on the Lord's day, by Pastor Blaney, at 3 p. m. and 8 in the evening. Sunday school 9:15 a. m. Bible reading at 8 o'clock Thursday evening.

To-morrow afternoon at 3 o'clock a Sabbath school will be organized in the brick school house near the new yards. A cordial invitation is extended to all Sunday school workers in that part of the city. Rev. M. C. Cooper will preach at 7:45 in the evening.

At the Wayne street M. E. church will be preaching to morrow by the pastor, Rev. F. G. Browne, at 10:30 and 7:45. Subject of morning sermon, "A Study of Christ's Character." The evening subject will be, "Glorious Things Spoken of the Church."

Trinity church, Rev. W. N. Webbe, rector. Services at 10:30 a. m., and 6:15 p. m., (Sunset service.) Subject morning sermon, "What Shall it Profit a Man if he Gain the Whole World and Lose His Own Soul." At the Sunset service the offertory will be sung by Mr. J. T. Siebold. All cordially invited.

Travelers!

They will appreciate it! A new train is to be added to the service of the Pittsburg, Fort Wayne & Chicago road between Fort Wayne and Chicago which will be greatly appreciated by our citizens and others, who may wish to visit Chicago and return the same day. The new time schedule will take effect Sunday and the new train will leave Fort Wayne daily, except Sunday, at 6:30 a. m. stopping at all intermediate points and arrive at Chicago 11:45 a. m. Returning this train will leave Chicago at 5:30 p. m. and arrive at Fort Wayne 10:50 p. m. Other changes in time, number nine will leave Fort Wayne at 5:15 p. m. arriving at Chicago at 9:40 p. m. sat&mon.

Crushed strawberry ice cream and strawberry sherbets at the Chicago bakery. Telephone No. 168.

... Received ... Prepared by the Potter ... Chemical Co., Boston, Mass.

M'GLYNN'S CHURCH.

The New York Parish Property Set on Fire and a Sensation is the Result.

New York, May 21.—This morning, for the second time within a month, fire broke out in the church property of the St Stephens parish, formerly in charge of Dr. McGlynn. The orphans to the number of 160 had just concluded the devotional exercises of the morning at St. Stephen's home, in east Twenty-eighth street, when the flames were discovered issuing from the the big cupola sky light of the institution. An alarm was sounded and the children, panic stricken, were marshalled on the ground floor of the building by the sisters. The fire was soon extinguished. A sister was severely burned while trying to quench the flames with blankets. The firemen and policemen have a suspicion that the fire was of incendiary origin.

A Dry Season.

Chicago, May 21.—A *Journal* Elgin special says that the 200 hundred farmers who drive into Elgin each day with milk assert that this is the dryest season ever known.

Summer Clothing.

Nothing like the assortment of styles that we are showing can be seen in this city. Our line embraces boys', young men's and in men's seersuckers, silks, pongees, mohairs, alapacas, brilliantoes. A splendid line of white and fancy vests. Summer hats in cloth and straw. Newest things in light weight underwear. Extra lines light colored pants. Blue flannels in suits and coats and vests. Making a magnificent array of garments suitable for this season.

Friends Enterprise,
26 Calhoun street.

Started For Himself.

Richmond Palladium.

Allie Knabe, one of our best known and most worthy young men, became of age last Wednesday and his parents, Mr. and Mrs. Frank A. Knabe, made the event memorable by giving him a start in business. Fort Wayne was selected as the place in which he was to operate, and he is already there, in a fine business house and with a splendid stock of goods. He has rare natural business qualifications, which have been improved by careful training, consequently his success is a foregone conclusion. Allie will be missed from Richmond society and in the home circle, but all will join in the wish that prosperity may attend his efforts in running a busin[ess] on his own hook.

Dissolution Notice.

The firm heretofore doing busi[ness] under the firm name of Schland[roff] Bros. has this day been dissolved [by] mutual consent. Mr. Theodore Schlandroff will continue the business at the old stand and will collect all bills due to said firm and pay all accounts.

Theodore Schlandroff,
Conrad Schlandroff.

A HINT TO Cautious Buyers.

Ladies' hand sewed kid lace Oxfords.................... $1 00
Ladies' kid Newport button....... 75
Ladies' kid Opera slippers....... 50

Our line of fine shoes for ladies and gentlemen for summer wear is complete. Our prices are 35 per cent. lower than any other store in the city.

BANKRUPT SHOE STORE,

REDLICH BROS, Proprietor[s]

DO NOT think of buyin...

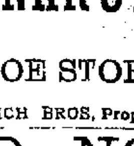

Baby Car[r]iages.

Until you see the immense assortment at Kane's, you can save $5.00 on a medium price carriage by buying at Kane's. Also, hammocks, bird cages, velocipedes, tricycles, albums, baskets, pocket knives, croquet sets, base balls, razors, vases, notions, toys, and fancy goods, at the lowest prices ever named at

James M. Kane.

ROYAL BAKING POWDER

Absolutely Pure.

This powder never varies. A marvel of purity, strength, and wholesomeness. More economical than the ordinary kinds, and can not be sold in competition with the multitude of low test, short weight, alum or phosphate powders. Sold only in cans. ROYAL BAKING POWDER CO., 106 Wall-st., N. Y. jan24

NEW ADVERTISEMENTS.

WANTED--WOMAN Active and intelligent, to represent established business in own locality. Permanent position and good salary. References exchanged. Gay M'f'g Co., 15 Barclay st., New York.

AGENTS WANTED for DR. SCOTT'S Genuine ELECTRIC CORSETS, BRUSHES, BELTS, ETC. No risk; quick sales. Territory given, satisfaction guaranteed. DR. SCOTT, 841 Broadway, N. Y.

HIRES' IMPROVED ROOT BEER.

Package, 25c., makes 5 gallons of a delicious, sparkling temperance beverage. *Strengthens and purifies the blood.* Its purity and delicacy commend it to all. Sold by all druggists and storekeepers.

DEAFNESS Its causes, and a new and successful CURE at your own home by one who was deaf twenty-eight years. Treated by most of the noted specialists without benefit. Cured himself in three months, and since then hundreds of others. Full particulars sent on application. T. S. PAGE, No. 41 West 31st St., New York City.

Beautify Your Homes.

JOHNSTON'S KALSOMINE

READY FOR USE.

White and choice colors. Cheaper and Better than wall paper or oil paint. Purifies all surfaces and kills germs of disease. Any one can use it.

IT IS THE BEST.

Gold Medal and Highest Awards. Beware of imitations. If not for sale in your town, send for sample card and prices.

Dry Kalsomine and Fresco Paint Works, 25 & 27 John St., Brooklyn, N. Y.

PARKER'S GINGER TONIC

The Best Cure for Coughs, Weak Lungs, Asthma, Bronchitis, Inward Pains, Exhaustion. Combining the best medicinal properties of Jamaica Ginger, it is the most potent, yet pleasant, tonic known. Sold by druggists everywhere.

AGENTS WANTED for the largest, oldest, best established Tea Co. in the country. Best liberal terms. Unequaled facilities. Address Imp. Tea Co., Syracuse, N. Y.

OH! MY BACK, MY BACK!

RELIEVED IN ONE MINUTE. Aching backs, hips, and sides, kidney and uterine pains, weakness and inflammation, rheumatic, neuralgic, sciatic, sudden, sharp and severe pains, coughs, colds and strains relieved in one minute by that new, original, elegant and infallible antidote to pain and inflammation, the Cuticura Anti-Pain Plaster. 25 cts.; 5 for $1; at all druggists or Potter Drug and Chemical Co., Boston.

35 MEDALS AWARDED TO BENSON'S CAPCINE PLASTER

Cures Weakness, Rheumatism, Lumbago, Backache, Weakness, Colds in the Chest and all Aches and Pains.

Beware of imitations and worthless something else. Ask for BENSON'S AND TAKE NO OTHER.

THE BEST IN THE WORLD.

MASON & HAMLIN ORGANS.

Highest Honors at all Great World's Exhibitions since 1867. 100 styles, $22 to $900. For Cash, Easy Payments, or Rented. Catalogue, 40 pp. 4to, free.

PIANOS.

The new mode of piano construction invented by Mason & Hamlin in 1882 has been fully proved, many excellent experts pronouncing it the "greatest improvement made in pianos of the century."

For full information, send for Catalogue.

MASON & HAMLIN ORGAN AND PIANO CO.
BOSTON. NEW YORK. CHICAGO.

PENNYROYAL PILLS

"CHICHESTER'S ENGLISH."
The Original and Only Genuine.

Ask druggist for Chichester's English Pennyroyal Pills in red and gold metallic boxes, sealed with blue ribbon. Take no other. Refuse dangerous substitutions and imitations. At druggists, or send 4c. in stamps for particulars, in letter by return mail. Name this paper. Chichester Chemical Co., 2112 Madison Square, Philada., Pa.

Sold by all druggists everywhere. Ask for "Chichester-English" Pennyroyal Pills. Take no other.

FAY'S 1866.
ULLA ROOFING!
does not corrode like tin or rot like shingles or tar compositions to apply; strong and durable; at cost of tin. It also is a substitute for felt but cheaper. Carpets and rugs of felt double the wear of oil cloth. Circulars and samples free.
FAY & CO., Camden, N. J.

WAS JUST AT THE TROY STEAM LAUNDRY
LAUNDRIED
48 & 50 N. PEAR

BE YE READY,

For the Night of Death is Surely and Rapidly Coming.

BROOKLYN, May 15.—At the tabernacle this morning there were the same great throngs of people as usual, overflowing the main audience room into the corridors, and from the corridors into the street. This, the largest church in America, is more and more inadequate to hold the people, as the years go by. The pastor, the Rev. T. De Witt Talmage, D. D., took for his text this morning: "Watchman, what of the night?" Isaiah xxi. 2. He said:

When night came down on Babylon, Nineveh, and Jerusalem, they needed careful watching, otherwise the incendiary's torch might have been thrust into the very heart of the metropolitan splendor, or enemies, marching from the hills, might have forced the gates. All night long, on top of the wall and in front of the gates, might be heard the measured step of the watchman on his solitary beat; silence hung in air, save as some passer by raised the question: "Watchman, what of the night?"

It is to me a deeply suggestive and solemn thing to see a man standing guard by night. It thrilled through me, as at the gate of an arsenal in Charleston, the question once smote me: "Who comes there?" followed by the sharp command: "Advance and give the countersign." Every moral teacher stands on picket, or patrols the wall as watchman. His work is to sound the alarm; and whether it be in the first watch, in the second watch, in the third watch, or in the fourth watch, to be vigilant until the daybreak dings its "morning glories" of blooming cloud across the arching trellises of the sky.

The ancients divided their night into four parts—the first watch, from 6 to 9; the second, from 9 to 12; the third, from 12 to 3; the fourth, from 3 to 6.

I speak now of the city in the third watch, or from 12 to 3 o'clock.

I never weary of looking upon the life and brilliancy of the city in the first watch. That is the hour when the stores are closing. The laboring men, having quitted the scaffolding and the shops, are on their way home. It rejoices me to give them my seat in the city car. They have stood and hammered away all day. Their feet are weary. They are exhausted with the rug of work. They are mostly cheerful. With appetites sharpened on the swift turner's wheel and the carpenter's whetstone, they seek the evening meal. The clerks, too, have broken away from the counter, and with brain weary of the long line of figures, and the whines of those who go a shopping, seek the face of mother, or wife and child. The merchants are unharnessing themselves from their anxieties on their way up the street. The boys that lock up are hearing away at the shutters, shoring the heavy bolts and taking a last look at the fire to see that all is safe. The streets are thronged with young men setting out from the great centers of bargain making.

Let idlers sleep the sleep of the sot, and give night of rest to the baseweated artisans and merchants. They have earned their bread, and are now on their way home to get it.

The lights in full jet hang over 10,000 evening repasts—the parents at either end of the table, the children between. Thank God, "who setteth the solitary in families."

A few hours later and all the places of amusement, good and bad, are in full tide. Lovers of art, catalogue in hand, stroll through the galleries and discuss the pictures. The ballroom is replendent with the rich apparel of those who, on either side of the white, glistening boards, await the signal from the orchestra. The footlights of the theater flash up, the bell rings, and the curtain rises, and out from the gorgeous scenery glide the actors, greeted with the vociferation of the expectant multitudes. Concert halls are lifted into enchantment with the warble of one song-stress, or swept out on a sea of tumultuous feeling by the blast of brazen instruments. Drawing rooms are filled with all graceful uses of apparel, with all sweetness of sound, with all splendor of manner; mirrors are catching up and multiplying the scene until it seems as if in infinite corridors there were garlanded groups advancing and retreating.

The outdoor air rings with laughter and with the moving to of thousands of the great promenader. The dashing span, adrip with the foam of the long country ride, rushes past as you halt at the curbstone.

Mirth, revelry, beauty, fashion, magnificence mingle in the great metropolitan picture, until the thinking man goes home to think more seriously and the praying man to pray more earnestly.

A beautiful and overwhelming thing is the city in the first and second watches of the night.

But the clock strikes 12, and the third watch has begun.

The thunder of the city has rolled out of the air. The slightest sound in the night with such distinctness as to attract your attention. The tinkling of the bell of the street-car in the distance and the baying of the dog; the stamp of the horse in the next street. The slamming of a saloon door; the hiccough of the drunkard; the shrieks of the steam whistle, five miles away—Oh, how suggestive, my friends, the third watch of the night!

There are honest men passing up and down the street. Here is a city missionary who has been carrying a mantle of coal to that poor family in that dark place. Here is an undertaker going up the steps of a building from which there comes a bitter cry, which indicates that the destroying angel has smitten the first born. Here is a minister of religion who has been giving the sacrament to a dying Christian. Here is a physician passing along in great haste, the messenger a few steps ahead hurrying on to the household.

Nearly all the lights have gone out in the dwellings, for it is the third watch of the night. The light in the window is the light of the watcher, for the medicines must be administered, and the fever must be watched, and the restless tossing off of the coverlid must be resisted, and the lids must be kept on the hot temples, and the perpetual prayer must go up from hearts soon to be broken.

Oh, the third watch of the night! What a stupendous thought—a whole city at rest!

Weary arm preparing for to-morrow's toil; hot brain being cooled off; rigid muscles relaxed; excited nerves soothed; the whole hair of the octogenarian in the drift across the pillow; fresh fall of flakes on snow already fallen; childhood with its dimpled hands thrown out on the pillow, and with every breath taking in a new store of fun and frolic. Third watch of the night! God's slumberless eye will look. Let one great wave of refreshing slumber roll over the heart of the great town, submerging care, and anxiety, and worriment, and pain.

Let the city sleep. But, my friends, be not deceived. There will be thousands tonight who will not sleep at all. Group that dark alley and be cautious where you tread lest you fall over the prostrate form of a drunkard lying on his own doorstep. Look about you, lest you feel the garroter's hug. Look through the broken window-pane and see what you can see. You say "Nothing." Then listen. What is it? "God help us!" No footlights, but tragedy ghastlier and mightier than Booth or Edwin Booth ever enacted. No light, no fire, no bread, no hope. Shivering in the cold, they have had no food for twenty-four hours. You say "Why don't they beg?" They do, but they get nothing. You say: "Why don't they deliver themselves over to the almshouse?" Ah, you would not ask that if you ever heard the bitter cry of a man or a child when told that he must go to the almshouse.

"Oh!" you say, "they are vicious poor, and, therefore, they do not deserve our sympathy." Are they vicious? Are such

[illegible]

gined. Their last light has gone out. You excuse yourself from helping them by saying they are so bad, they brought this trouble on themselves. I reply, where I give ten prayers for the innocent who are suffering I will give twenty prayers for the guilty who are suffering.

The fisherman, when he sees a vessel dashing into the breakers, comes out from his hut and wraps the warmest flannels around those who are most chilled and most bruised and most battered in the wreck; and I want you to know that these vicious poor have had two shipwrecks—shipwreck of the body, shipwreck of the soul—shipwreck for time, shipwreck for eternity. Pity, by all means, the innocent who are suffering, but pity more the guilty.

Pass on through the alley. Open the door. "O," you say, "it is locked." No, it is not locked. It has never been locked. No burglar would be tempted to go in there to steal anything. The door is never locked. Only a broken chair stands against the door. Shove it back. Go in. Strike a match. New look. Beastliness and rags. See those glaring eyeballs. Be careful now what you say. Do not utter any suspicion, if you value your life. What is that red mark on the wall? It is the mark of a murderer's hand!

Look at those eyes rising up out of the darkness and out from the straw in the corner, coming toward you, and as they come near you your light goes out. Strike another match. Ah! this is a babe, not like those beautiful children presented in baptism. That little one never smiled; it never will smile. A flower flung on an awfully barren beach. Oh! heavenly Shepherd, tell that little one in Thy arms. Wrap around you your shawl or your coat tighter, for the cold wind sweeps through.

Strike another match. Ah! is it possible that that young woman's scarred and bruised face was ever looked into by maternal tenderness? Utter no scorn. Utter no harsh word. No ray of hope ever will dawn on that brow. But the light has gone out. Do not strike another light. It would be a mockery to kindle another light in such a place as that. Pass out and pass down the street. Our cities of Brooklyn and New York and all our great cities are full of such houses, and the worst time the third watch of the night.

Do you know it is in this third watch of the night that criminals do their worst work? It is the criminal's watch.

At 8:30 o'clock you will find them in the drinking saloon, but toward 12 they go to their haunts, they get out their tools, then they start on the street. Watching on either side for the police, they go to their work of darkness. This is a burglar, and the false key will soon touch the store lock. This is an incendiary, and before morning there will be a light on the sky and a cry of "Fire! fire!" This is an assassin, and to-morrow morning there will be a dead body in one of the vacant lots. During the daytime these villains in our cities lounge about, some asleep and some awake, but when the third watch of the night arrives, their eye keen, their brain cool, their arm strong, their foot fleet to fly or pursue, they are ready.

Many of these poor creatures were brought up in that way. They were born in a thieves' garret. Their childish toy was a burglar's dark lantern. The first thing they remember was their mother bandaging the brow of their father, struck by the police club. They began by robbing boys' pockets, and now they have come to dig the underground passage to the cellar of the bank and are preparing to blast the gold vault.

Just so long as there are neglected children on the street just so long we will have these desperadoes. Some one, wishing to make a good Christian point and to quote a passage of Scripture, expecting to get a Scriptural passage in answer, said to one of these poor lads, cast out and wretched: "When your father and your mother forsake you, who then will take you up?" And the boy said: "The police! the police!"

In the third watch of the night gambling does its worst work. What though the hours be slipping away, and though the wife be waiting in the cheerless home? Stir up the fire. Bring on more drinks. Put up more stakes. That commercial house that only a little while ago put out a sign of copartnership will this winter be wrecked on a gambler's table. There will be many a money till that will spring a leak. A member of Congress gambled with a member-elect and won $120,000. The old way of getting a living is so slow. The old way of getting a fortune is so stupid. Come, let us toss up and see who shall have it. And so the work goes on, from the whooping wretches pitching pennies in a rum grocery up to the millionaire gambler in the stock market.

In the third watch of the night pass down the streets of these cities, and you hear the click of the dice and the sharp, keen stroke of the ball on the billiard table. At these places merchant princes dismount, and legislators, tired of making laws, take a respite in breaking them. All classes of people are robbed by this crime. The importer of foreign silks and the dealer in Chatham street pocket handkerchiefs. The clerks of the store take a hand after the shutters are put up, and the officers of the court while away their time while the jury is out.

In Baden-Baden, when that city was the greatest of all gambling places on earth, it was no unusual thing the next morning, in the woods around about the city, to find the suspended bodies of suicides. Whatever be the splendor of surroundings, there is no excuse for this crime. The thunders of eternal destruction roll in the deep rumble of that gambling tenpin alley, and as men come out to join the long procession of sin, all the drums of death beat the dead march of a thousand souls.

In one year, in the city of New York, there were $7,000,000 sacrificed at the gaming table. Perhaps some of your friends have been smitten of this sin. Perhaps some of you have been smitten by it.

Perhaps there may be a stranger in the house this morning come from some of the hotels. Look out for these agents of iniquity who tarry round about the hotels and ask you: "Would you like to see the city?" "Yes." "Have you ever been in that splendid building up town?" "No." Then the villain will undertake to show you what he calls the "lions" and the "elephants," and after a young man, through morbid curiosity or through badness of soul, has seen the "lions" and the "elephants," he will be an enchanted ground. Look out for these men who move around the hotels with sleek hats—always sleek hats—and patronizing air, and unaccountable interest about your welfare and entertainment. You are a fool if you cannot see through it. They want your money.

In Chestnut street, Philadelphia, while I was living in that city, an incident occurred which was familiar to me there. In Chestnut street a young man went into a gambling saloon, lost all his property, then blew his brains out, and before the blood was washed from the floor by the maids the comrades were shuffling cards again. You see there is more mercy in the highwayman for the belated traveler on whose body he heaps the stones; there is more mercy in the frost for the flower that it kills; there is more mercy in the hurricane that shivers the steamer on the Long Island coast, than there is mercy in the heart of a gambler for his victim.

In the third watch of the night, also, drunkenness does its worst. The drinking will be respectable at 8 o'clock in the evening, a little fuddled at 9, talkative and garrulous at 10, at 11 blasphemous, at 12 the last fuddle off, at 1 the man falls to the floor asking for more drink. Stream through the drinking saloons of the city, brothers, husbands, sons, as good as you are by nature, perhaps better.

In the high circles of society it is hushed up. A merchant prince, if he gets noisy and uncontrollable, is taken by his fellow revelers, who try to get him to bed, or take him home, where he falls flat in the entry. Do not wake up the children. They have had disgrace enough. Do not let them know it. Hush it up. But sometimes it cannot be hushed up, when the rum touches the brain and [illegible] becomes [illegible]

[illegible]

dled, and she lay in the next room prepared for the obsequies, and he went in and dragged her by the locks, and shook her out of her shroud, and pitched her out of the window.

Oh, when rum touches the brain you cannot hush it up. My friends, you see all around about you the need that something radical be done. You do not see the worst. In the midnight meetings at London a great multitude has been saved. We want a few hundred Christian men and women to come down from the highest circles of society to toil amid these wandering and destitute ones and kindle up a light in the dark alley, even the gladness of heaven.

Do not go wrapped in your fine furs and from your well-filled tables with the idea that poor talk is going to stop the gnawing of an empty stomach or to warm stockingless feet. Take bread, take raiment, take medicine as well as take prayer. There is a great deal of common sense in what the poor woman said to the city missionary when he was telling her how she ought to love God and serve Him. "Oh," she said, "if you were as poor and cold as I am, and as hungry, you could think of nothing else."

A great deal of what is called Christian work goes for nothing, for the simple reason it is not practical; as after the battle of Antietam a man got out of an ambulance with a bag of tracts, and he went distributing the tracts, and George Stuart, one of the best Christian men in this country, said to him: "What are you distributing tracts for now? There are 3,000 men bleeding to death. Bind up their wounds and then distribute the tracts."

We want more common sense in Christian work, taking the bread of this life in one hand and the bread of the next life in the other hand. No such inept work as that done by the Christian man who, during the last war, went into a hospital with tracts, and, coming to the bed of a man with both legs and both arms amputated, gave him a tract on the sin of dancing. I rejoice before God that never are sympathetic words uttered, never a prayer offered, never a Christian almsgiving indulged in but it is blessed.

There is a place in Switzerland, I have been told, where the utterance of one word will bring back a score of echoes; and I believe I can tell you that a kind, sympathetic word, a kind word, a generous word, a helpful word uttered in the dark places of the town will bring back 10,000 echoes from all the thrones of heaven.

Are there in this assemblage this morning those who know by experience the tragedies in the third watch of the night? I am not here to thrust you back with one hard word. Take the bandage from your bruised soul and put on it the soothing salve of Christ's gospel and of God's compassion. Many have come. I see others coming to God this morning, tired of the sinful life. Cry up the news to heaven. Set all the bells ringing. Spread the banquet under the arches. Let the crowned heads come down and sit at the jubilee. I tell you there is more delight in heaven over one man that gets reformed by the grace of God than over ninety and nine that never got off the track.

I could give you the history, in a minute, of one of the best friends I ever had. Outside of my own family, I never had a better friend. He welcomed me to my home at the West. He was of splendid personal appearance, but he had an under of soul and a warmth of affection that made me love him like a brother. I saw men coming out of the saloons and gambling hells, and they surrounded my friend, and they took him at the weak point, his social nature; and I saw him going down, and I had a fair talk with him—for I never yet saw a man you could not talk with on the subject of his habits, if you talked with him in the right way. I said to him: "Why don't you give up your bad habits and become a Christian?" I remember how just how he looked, leaning over the counter, as he replied: "I wish I could. Oh, sir, I should like to be a Christian, but I have gone so far astray I can't get back."

So the time went on. After awhile the day of sickness came. I was summoned to his sick bed. I hastened. It took me but a very few moments to get there. I was surprised as I went in. I saw him in his ordinary dress, fully dressed, lying on top of the bed. I gave him my hand, and he seized it convulsively, and said: "Oh, how glad I am to see you! Sit down there." I sat down and he said: "Mr. Talmage, just where you sit now my mother sat last night. She has been dead twenty years. Now I don't want you to think I am out of my mind, or that I am superstitious; but, sir, she sat there last night just as certainly as you sit there now—the same cap and apron and spectacles. It was my old mother—she sat there." Then he turned to his wife, and said: "I wish you would take these strings off the bed; somebody is wrapping strings around me all the time; I wish you would stop that annoyance." She said: "There is nothing here." Then I saw it was delirium.

He said: "Just where you sit now my mother sat, and she said: 'Rowsil, I wish you would do better—I wish you would do better.' I said: 'Mother, I wish I could do better; I try to do better, but I can't. Mother, you used to help me; why can't you help me now?' And, sir, I got out of bed, for it was a reality, and I went to her, and there my arms around her neck, and I said: 'Mother, I will do better, but you help; I can't do this alone.'" I knelt down and prayed. That night his soul went to the Lord that made it.

Arrangements were made for the obsequies. The question was raised whether they should bring him to the church. Somebody said: "You cannot bring such a dissolute man as that into the church." I said: "You will bring him in church; he stood by me when he was alive, and I will stand by him when he is dead. Bring him." As I stood in the pulpit and saw them carrying the body up the aisle, I felt as if I could weep tears of blood.

On one side the pulpit sat his little child of 8 years, a sweet, beautiful little girl, that I had seen him hug convulsively in his drunken moments. He put on her all jewels, all diamonds, and give her all pictures and toys, and then he would go away, as if hounded by an evil spirit, to his cups and the house of shame—a fool to the correction of the stocks. She looked up wonderingly. She knew not what it all meant. She was not old enough to understand the sorrow of an orphan child.

On the other side the pulpit sat the men who had ruined him; they were the men who had poured the wormwood into the orphan's cup; they were the men who had bound him hand and foot. I knew them. How did they seem to feel? Did they weep? No. Did they say: "What a pity that so generous a man should be destroyed." No. Did they sigh repentingly over what they had done? No; they sat there, looking as vulturous look at the carcass of a lamb whose heart they have ripped out. So they sat and looked at the coffin lid, and I told them the judgment of God upon those who had destroyed their fellows. Did they reform? I was told they were in the places of iniquity that night after my friend was laid in Oakwood cemetery, and they blasphemed and they drank. Oh! how merciless men are, especially after they have destroyed you. Do not look to men for comfort or help. Look to God.

But there is a man who will not reform. He says: "I won't reform." Well, then, how many acts are there in a tragedy? I believe five.

Act the first of the tragedy: A young man starting off from home; parents and sisters weeping to have him go. Wagon rising over the hill. Farewell kiss flung back. Ring the bell and let the curtain fall.

Act the second: The marriage altar. Full organ. Bright lights. Long white veil trailing through the aisle. Prayer and congratulation, and exclamation of "How well she looks!"

Act the third: A woman waiting [illegible] staggering stope. Old garments shut [illegible] the broken window-panes. Marks of [illegible] ship on the face. The bitter oath [illegible] of bloodless fingers. Neglect, and [illegible] and despair. Ring the bell and [illegible]

[illegible]

of medicine, grave of the wife that died of a broken heart, grave of the man that died of dissipation. Oh! what a blasted heath with three graves! Plenty of weeds, but no flowers. Ring the bell and let the curtain drop.

Act the fifth: A destroyed soul's eternity. No light. No music. No hope. Anguish coiling the serpents around the heart. Blackness of darkness forever. But I cannot look any longer. Woe! woe! I close my eyes to this last act of the tragedy. Quick! quick! Ring the bell and let the curtain drop. "Rejoice, O, young man, in thy youth, and let thy heart rejoice in the days of thy youth; but know thou that for all those things God will bring you into judgment." "There is a way that seemeth right to a man, but the end thereof is death."

For some time past the men of Montana have been in a state of mind over the extraordinary privileges granted married women under the law. It was beginning to look like a petticoat government and nothing else, when a bold tribune of the people introduced in the Legislature an act for the better protection of married men. The terms of this bill provided that, in consideration of the privileges and immunities heretofore secured by married women, all husbands should have the right to stay out three nights in the week until 12 o'clock and attend lodge meetings on three other nights until 2 in the morning. To make it stronger, provisions were added to the bill making it unlawful for any married woman to pull out more than one handful of her husband's hair at a time, strike him with a rolling pin more than seventeen times in succession, throw more than one flatiron at him at a time, or go to bed with cold feet.

The body is more susceptible to benefit from Hood's Sarsaparilla now than at any other season. Therefore, take it now.

It is said that when Mrs. Cleveland rides in the cold wind she does not get a red nose and watery eyes, like other women, but "the cold, keen air only brings a ruddier hue to her cheeks, and her eyes only take on a more beautiful luster."

FITS: All fits stopped free by Dr. Kline's Great Nerve Restorer. No fits after first day's use. Marvelous cures. Treatise and $2.00 trial bottle free to Fit cases. Send to Dr. Kline, 931 Arch St., Phila. Pa.

MR. WILLIAM R. SARBENT, of Portland, Me., has brought to light some old documents of great interest. Among them is the charter granted by Charles I. to Capt. John Mason as proprietor of New Hampshire, the existence of which has long been denied.

St. JACOBS OIL

FOR POULTRY AND SWINE.

Mr. J. M. McCann, Bridgeport, W. Va., the first to discover the virtues of St. Jacobs Oil for chicken cholera, says: "A small pill, saturated with St. Jacobs Oil, was forced down the throat of the fowl, and within half an hour it was well as ever." "Mixed with dough," he says, "and fed to turkeys, chickens and other poultry suffering from this hitherto incurable disease, all that are able to swallow will be restored to perfect health; and if the saturated pills are forced down the throats of those that cannot swallow, they will flap their wings and crow in your face."

Chicken Cholera.

Terre Haute, Champaign Co., Ohio.

I received about ten days ago five very fine Polish chickens. A few days ago I noticed that two of them had something like the roup, and their throats seemed to be nearly stopped up and made wheezing sound at each respiration. One of them was not able to walk, or even stand on its feet. I took a small piece of bread, saturated half an inch square, and saturated it with St. Jacobs Oil, and fed it to them, once in the morning and again in the evening. The next morning when I went out to look at them I could not see a vestige of the five chickens had been sick.

CHAS. F. POWELL, P. M.

Hog Cholera.

Cherry Camp, West Va.

St. Jacobs Oil is the best remedy known to me for Hog Cholera. It may be given them in milk—say a teaspoonful to each animal twice a day. I think that anyone trying it will find it beneficial.

E. M. ROBINSON.

Chicken Cholera.

Rev. T. S. Brooke, pastor Central Presbyterian Church, Clarksburg, W. Va., says: "I saturated a piece of bread size of my thumb with St. Jacobs Oil, and forced it down the throat. Chickens were in the last stage. I relped it with meal, and gave them nothing else. They ate. In a week's time all were well."

St. Jacobs Oil is an absolute cure for all bodily pains for which an external remedy may be applied. It is sold by Druggists and Dealers throughout the world. Price fifty cents per bottle. The Charles A. Vogeler Co., Baltimore, Md.

WAIT ORDER.

$1,000 Reward

FOR THE ARREST AND CONVICTION of certain knaves claiming to sell

Dr. Scott's Genuine ELECTRIC BELT,

but palming off an inferior article, having resemblance to ours. They were last heard from at Utica, N. Y., and Attica, Ohio.

Ours bears the English coat-of-arms and the name Pall Mall Electric Association, No. 842 Broadway, N. Y. Without this none are genuine.

GRATEFUL COMFORTING.

When Baby was sick, we gave her Castoria,
When she was a Child, she cried for Castoria.
When she became Miss, she clung to Castoria.
When she had Children, she gave them Castoria.

A CHILD'S SKIN,

Ears and Scalp Covered With Eczematous Scabs and Sores Cured by Cuticura.

MY little son, aged eight years, has been afflicted with Eczema of the scalp, and at times a great portion of the body, ever since he was two years old. It began in his ears, and extended to its scalp, which became covered with pustules and scabs, from which sticky fluid poured out, causing intense itching and distress, and leaving his hair matted and lifeless. Underneath these scabs the skin was raw, like a piece of beefsteak. Gradually the hair came out and was destroyed until but a small patch was left at the back of the head. My friends in Peabody know how my little boy has suffered. At night he would scratch his head until his pillow was covered with blood. I used to tie his hands behind him, and in order to keep him from his scratching; but it was no use, he would scratch. I took him to the hospital and to the best physicians in Peabody without success. About this time, some friends, who had been cured by the Cuticura Remedies, prevailed upon me to try them. I began to use them on the 15th of January last. In seven months every particle of the disease was removed. Not a spot or scab remains on his scalp to tell the story of his suffering. His hair has returned, and is thick and strong, and his scalp as sweet and clean as any child's in the world. I cannot say enough to express my gratitude for this wonderful cure by the Cuticura Remedies, and wish all similarly afflicted to know that my statement is true and without exaggeration.

CHARLES McKAY
Oct. 8, 1885. Peabody, Mass.

I have seen Mr. McKay's boy when badly affected with the Eczema. He was a pitiful sight to look at. I prescribed his case to the best physicians, and did all a father could do for a suffering child, but availed. I know that the statements he has made you in regards the curing of his boy by your Cuticura Remedies are true in every particular.

WILLIAM J. MCCARTY,
31 Foster St., Peabody, Mass.

I do not know of any instance in which the Cuticura Remedies have failed to bring satisfactory results. In my hands I have found more of them than of any other skin remedies I have ever handled during the thirty-three years of my experience as a druggist.

A. D. TRYON, Batavia, N. Y.

Sold everywhere. Price: Cuticura, 50 cents; Cuticura Soap, 25 cents; Cuticura Resolvent, $1.00. Send for "How to Cure Skin Diseases."

PIMPLES, blackheads, skin blemishes and baby humors, use Cuticura Soap.

A Word About Catarrh.

"IT is the mucous membrane, that wonderful semi-fluid envelope surrounding the delicate tissues of the air and food passages, which Catarrh makes its stronghold. Once established, it eats into the very vitals, and renders life not a single one but a misery and a curse. Catarrh destroys the sense of hearing, transmitting the power of speech, destroying the faculty of smell, tainting the breath, and killing the natural pleasures of life. Commencing by creeping out from a shapeless lump in the head, it assumes the membranous lining and envelops the bones, eating through the delicate coverings, causing inflammation, sloughing and death. Nothing short of total eradication will secure health to the patient, and all sheltered rivers are simply procrastinating interludes, leading to a fatal termination. Sanford's Radical Cure, by Inhalation and by Internal administration, has never failed; even when the disease has made frightful inroads on debilitate constitutions, hearing, smell and taste have been recovered, and the disease thoroughly driven out."

Sanford's Radical Cure consists of one bottle of the Radical Cure, one box of Catarrhal Solvent, and one Improved Inhaler, neatly wrapped in one package, with full directions; price, $1.00.

Potter Drug & Chemical Co., Boston.

How it Aches.

Worn out with pain, but still comply stern necessity to stand up to the work before us and bear the pain. Relief in one minute in a Cuticura Anti-Pain Plaster for the aching sides and back, the weak and painful loins, the sore chest, and hacking cough, and every pain and ache of daily toil. Elegant, new original, speedy and infallible. At druggists, 25c.; five for $1.00; or, postage free, of Potter Drug and Chemical Co., Boston.

I Owe My Life.

CHAPTER I.

"I was taken sick a year ago
With billious fever."

"My doctor pronounced me cured, but I got sick again, with terrible pains in my pack and sides, and I got so bad I
Could not move!
I shrunk!
From 225 lbs. to 120! I had been doctoring for my liver, but it did no good, I did not expect to live more than three months. I began to use Hop Bitters.

Directly my appetite returned, my pains left me, my entire system seemed renewed as if by magic, and after using several bottles, I am not only as sound as a sovereign, but weigh more than I did before. To Hop Bitters I owe my life."

R. FITZPATRICK.
Dublin, June, '84.

CHAPTER II.

"Malden, Mass., Feb. 1, 1883. Gentlemen—I suffered with attacks of sick headache" Neuralgia, female trouble, for years in the most terrible and excruciating manner. No medicine or doctor could give me relief or cure, until I used Hop Bitters.

"The first bottle
Nearly cured me;"
"The second made me as well and strong as when a child,
"And I have been so to this day."
My husband was an invalid for twenty years with a serious,
"Kidney, liver and urinary complaint,
"Pronounced by Boston's best physicians—"Incurable!"
Seven bottles of your Bitters cured him and I know of the
"Lives of eight persons"
In my neighborhood that have been saved by your bitters.
And many more are using them with great benefit. "They almost do miracles?"

—Mrs. E. D. Slack.

How to Get Sick.—Expose yourself day and night, eat to much without exercise, work too hard without rest, doctor all the time take all the vile nostrums advertised, and then you will want to know

How to Get well.—Which is answered in three words—Take Hop Bitters.

Hardened Liver.

Five years ago I broke down with kidney and liver complaint and rheumatism.

Since then I have been unable to be about at all. My liver became hard like wood; my limbs were puffed up and filled with water.

All the best physicians agreed that nothing could cure me. I resolved to try Hop Bitters; I have used seven bottles; the hardness has all gone from my liver, the swelling from my limbs, and it has worked a miracle in my case; otherwise I would have been now in my grave.

J. W. MOREY.
Buffalo, Oct. 1, 1884.

I Write This

Token of the great appreciation I have of your

"Hop Bitters. I was afflicted
With inflammatory rheumatism 111
For nearly
Seven years, and no medicine seemed to do me any
Good!!!
Until I tried two bottles of your Hop Bitters, and to my surprise I am as well to-day as ever I was. I hope
"You may have abundant success"
In this great and"
Valuable medicine.
Anyone "wishing to know more about my cure?
Can learn by addressing me, R. M. Williams, 1103 10th street, Wash., D. C.

Geo. R. Bowen.

Plumbing, Steamfitting, Sewering.

Particular attention given to Sanitary Plumbing and Sewering.

Bath Tubs, Boilers, Water Closets, Sinks, Hydrants, Yard Hose, Brass Trimmings for Engines, Etc.

NO. 110 CALHOUN ST.

A Proclamation!

Dr. I. Guy Lewis, Fulton, Ark., says:—"A year ago I had billious fever; Tutt's Pills were so highly recommended that I used them. Never did medicine have a happier effect. After a practice of a quarter of a century, I proclaim them the best

ANTI-BILIOUS

medicine ever used. I always prescribe them."

Tutt's Pills

Cure All Bilious Diseases.

DR. JAMES M. DINNEN,
PHYSICIAN AND SURGEON.
Office, 76 Calhoun street.
Residence, 89 West Wayne street

LAWRENCE, OSTROM AND CO.'S

Famous "Belle of Bourbon"

IS DEATH TO Malaria, Chills and Fever, Typhoid Fever, Indigestion, Dyspepsia, Surgical Fevers, Blood Poisoning, Consumption, Sleeplessness or Insomnia, Dissimulation of Food. Ten years old. No Fusel Oil. Absolutely pure.

HAND MADE SOUR MASH BELLE OF BOURBON

IN PRODUCING OUR BELLE OF BOURBON WE USE ONLY THE FLINTY OR HOMINY PART OF THE GRAIN THUS FREEING IT OF FUSEL OIL BEFORE IT IS DISTILLED

The Great Appetizer.

This will certify that I have examined the sample of "Belle of Bourbon" Whisky received from Lawrence, Ostrom & Co., and found the same to be perfectly free from fusel oil and all other deleterious substances and strictly pure. I cheerfully recommend the same for family and medicinal purposes. J. P. BARNUM, M. D., Analytical Chemist, Louisville, Ky.

For Sale by Druggists, Wine Merchants and Grocers everywhere. Price, $1.25 per Bottle.

If not found at the above, half dozen bottles in plain boxes will be sent to any address in the United States on receipt of $8. Express paid to all places east of the Missouri River.

Lawrence, Ostrom & Co., Louisville, Ky
JULIUS NATHAN & CO., Agents. - - - Fort Wayne, Ind.
For Sale by DREIER BROS., W. H. PYKE and OTHERS
Dec. 13-1y.

Look Out For JOHN'S TRUNK TRAIN!

A. L. JOHNS & CO

51 and 53 East Columbia St.

Trunks and Traveling Bags

To ple

TIRED OUT!

At this season nearly every one needs to use some sort of tonic. IRON enters into almost every physician's prescription for those who need building up.

BROWN'S IRON BITTERS —THE BEST TONIC.

For Weakness, Lassitude, Lack of Energy, etc., it HAS NO EQUAL, and is the only iron medicine that is not injurious. It Enriches the Blood, Invigorates the System, Restores Appetite, Aids Digestion. It does not blacken or injure the teeth, cause headache or produce constipation—other iron medicines do.

Dr. G. H. Binkley, a leading physician of Springfield, Ohio, says: "Brown's Iron Bitters is a thoroughly good medicine. I use it in my practice, and find its action excels all other forms of iron. In weakness, or a low condition of the system, Brown's Iron Bitters is usually a positive necessity. It is all that is claimed for it."

Dr. W. N. Waters, 1219 Thirty-second Street, Georgetown, D. C., says: "Brown's Iron Bitters is the Tonic of the age. Nothing better. It creates appetite, gives strength and improves digestion."

Genuine has above Trade Mark and crossed red lines on wrapper. Take no other. Made only by BROWN CHEMICAL CO., BALTIMORE, MD.

KASKINE

(THE NEW QUININE.)

No Bad Effect
No Headache
No Nausea
No Ringing Ears
Cures Quickly
Pleasant, Pure

A POWERFUL TONIC that the most delicate stomach will bear.

A SPECIFIC FOR MALARIA, RHEUMATISM, NERVOUS PROSTRATION, and all Germ Diseases.

FOR COLDS KASKINE HAS BEEN FOUND TO BE ALMOST A SPECIFIC. Superior to quinine.

Bellevue Hospital, N. Y.:—"Universally successful."

Mr. F. A. Miller, 539 East 167th street, N. Y., was cured by Kaskine of extreme malarial prostration after seven years suffering. He had run down from 175 pounds to 97, began on Kaskine in June, 1886, went to work in one month, regained his full weight in 6 months. Quinine did him no good whatever.

Mr. Charles Baxter, architect, 133 East 128th street, N. Y., was cured by Kaskine of dumb ague in three months after quinine treatment for ten years.

Mrs. J. Lawson, 131 Bergen st., Brooklyn, was cured of malaria and nervous dyspepsia of many years standing by Kaskine, the quinine treatment having wholly failed.

Rev. Jas. L. Hall, Chaplain Albany Penitentiary, writes that Kaskine has cured his wife, after twenty years suffering from malaria and nervous dyspepsia. Write him for particulars.

Letters from the above persons, giving full details, will be sent on application.

Kaskine can be taken without any special medical advice. $1 per bottle. Sold by or sent by mail receipt of price.

THE KASKINE CO., 54 Warren St., New York

J. C. PELTIER,

UNDERTAKER AND EMBALMER

17 W. Wayne St.

Telephone No. 174.

May 22 1y.

MADAME MORA'S CORSETS.

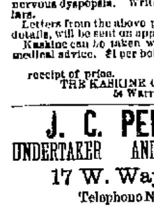

MOST COMFORTABLE AND PERFECT FITTING. Merchants say they give better satisfaction than any corset they ever sold. Dressmakers recommend them for their fine shape. Cannot break over hips. Are particularly liked by Ladies of full figure. The "CONTOUR" and "ALDINE" have the PATENT TRIPLE BACK, which covers the open space and protects the spine. The "LA REINE" has the popular long-waist effect, which can be instantly taken out, without cutting or ripping. Ask Ladies, ask for MADAME MORA'S CORSETS. No others have the celebrated French Curved Band. Beware of imitations offered to deceive the public. For sale by all leading dealers. Manufactured by

Madame Mora's Contour, Madame Mora's La Reine, Madame Mora's Aldine, Madame Mora's Comfort Hip.

L. KRAUS & CO., Birmingham, Conn. J. G. Fitzpatrick & Bro., 71 Leonard st., N. Y.

NOTICE TO CONTRACTORS.

Sealed proposals will be received at the residence of Rev. A. M. Ellering, Columbia City, Ind., until 6 o'clock p. m. Thursday the 26th day of May, 1887, for the construction of a new school house according to plans and specifications, which may be seen at the store of Mr. John H. Grimme, 114 Calhoun street, Fort Wayne.

All the labor and material, excepting brick and sand, must be furnished by the contractor.

Bidders will sign their names and addresses on the outside of the envelopes containing their bids.

Bids to be accompanied by two disinterested sureties.

The committee reserves the right to reject any or all bids.

REV. A. M. ELLERING,
19-3t. Chairman of the Committee.

D. D. WEISELL DENTIST

34 Calhoun St.

WHITE Bronze Monuments

Are Beautiful,

And do not decay like stone. Investigate before purchasing.

LONGACRE & CO.,

No. 46 Harrison Street,

Fort Wayne - - Ind.

Jan. 20 d&wly.

EPPS'S COCOA

BREAKFAST.

"By a thorough knowledge of the natural laws which govern the operations of digestion and nutrition, and by a careful application of the fine properties of well selected Cocoa, Mr. Epps has provided our breakfast tables with a delicately flavored beverage which may save us many heavy doctors' bills. It is by the judicious use of such articles of diet that a constitution may be gradually built up until strong enough to resist every tendency to disease. Hundreds of subtle maladies are floating around us ready to attack wherever there is a weak point. We may escape many a fatal shaft by keeping ourselves well fortified with pure blood and a properly nourished frame."—Civil Service Gazette.

Made simply with boiling water or milk. Sold only in half pound tins by grocers, labeled thus: JAMES EPPS & CO., Homœopathic Chemists, London, England.

March ...

Daily Sentinel

SATURDAY, MAY 21, 1887.

THE WHEEL.

Lantern Parade, Knickerbockeas and Items of General Interest for Wheelmen.

There will be 100 wheels in the lantern parade.

Captain Ohnhouse was at Rome City last Thursday.

C. J. McClain is doing good work for the lantern parade.

Al Vovel, president of the Fort Wayne club has changed his residence to South Calhoun street.

Peter Pickard has placed an order with H. A. Keplinger for a 50-inch new Butcher hub cyclometer.

"Jax" is almost himself again. We will be very glad to see him resume his old place upon his 50-inch light roadster.

Jesse Evans, Fred Thieme, David Caldwell, and Frank Fee are taking in the pleasures of the bicycle meet now being held at St. Louis.

Our special correspondent will telegraph us the result of Monday's bicycle races at St. Louis, provided they can reach us for publication on that day.

Louis Ohnhouse, John Hanna and the balance of the committee are working up considerable interest in the lantern parade. Let every rider turn out.

Many wheelmen are already designing their fancy costumes for the illuminated parade and are rigging up frame works for their wheels in order to display as many Japanise lanterns as possible.

Pitch in, bicyclists, and make the lantern parade a great success. If energetically and properly worked up, it will be a grand and beautiful display. Don't waste any time, but make your arrangements for decorating now.

Will Buckles is in despair because his 55-inch Victor will not be here for the parade on Decoration day. These delays are very provoking, but it takes time and patience to get a good wheel, as the demand is extraordinary.

Items other than those pertaining to the league meet, or the illuminated parade are very scarce, for these seem to be the all absorbing topics of the week. That the wheelmen's carnival will be a success is assured beyond the per-adventure of a doubt, for all the boys are enthusiastic over it.

O. L. Perry, in his knickerbockers, looks every inch a wheelman, and we would like to see more of the riders don this apparel during the riding season. It is certainly the most comfortable dress a man can crawl into, and why they are not universally adopted here, is that the boys are afraid of being "guyed."

All wheelmen are requested to meet at the club room Wednesday evening, May 25, where arrangements will be made for the lantern parade. Decoration day has been considered by most of the wheelmen as not desirable, therefore the time will be set and other arrangements made, on Wednesday evening. Let all riders wake up, and attend this meeting, as the success of the carnival depends upon a good attendance.

The league meet edition of the *Wheelmen's Record*, published at Indianapolis, has been received and is great enough in every particular as to be freely commented upon. Portraits of the Victor team—Ives, Rhodes, Stone and Daniels—appear; also those of McCurdy and Frazier, the Star riders. The editors of this bright cycling weekly are to be congratulated upon producing such a newsy and readable journal, and their success is unsurpassed. It is full of grotesque illustrations and is wholly in the nature of a satire on the league meet.

Every wheelman in town should take an active interest in the wheelmans carnival and strive to make it one of the events of the year. If conducted properly it will prove to be a big suprise to the citizens of Fort Wayne and do much for the cause of cycling. Every wheelman should appear in fancy costume and decorate his wheel with as many colored lights and Japanise lanterns as it will hold. Those who can ride with "hands off" will be furnished with a plentiful supply of fireworks and colored fires so as to keep the line in a continuous blaze of light from beginning to end. Each wheelman should subscribe something toward defraying the expense of the fireworks. Mr. C. J. McLain is chairman of the committee on arrangements, but contributions may be paid to any member of the committee. The committee is receiving very flattering encouragement from all sides and hope to give the citizens of Fort Wayne a display that shall long be remembered. We want one hundred ... Everybody turn out and with lanterns and fireworks help to "paint the town red."

Piles, Blind, Bleeding and Itching

Positively cured by Darbys Prophylactic Fluid. Bathe with a little of the Fluid added to the water. A single application will allay the itching, soothe all inflammation, deodorize all offensiveness and staunch the bleeding. Tetter Darbys Prophylacre quickly cured by Darby's Prophylactic Fluid.

In New York city there are two editors who do not speak to each other, although they are brothers. Joseph Pulitzer, of the *World*, and Albert Pulitzer of the *Morning Journal*, are bitter foes. Neither will print the name of the other in his paper; and when the *Journal* establishment was burned the *World* mentioned it merely as a "newspaper."

A CARD.

To all who are suffering from the errors and indiscretions of youth, nervous weakness, early decay, loss of manhood, &c., I will send a recipe that will cure you, FREE OF CHARGE. This great remedy was discovered by a missionary in South America. Send a self-addressed envelope to the Rev. Joseph T. Inman, *Station D, New York City*.

Advice to Mothers.—Mrs. Winslow's Soothing Syrup should always be used when children are cutting teeth. It relieves the little sufferers at once; it produces natural, quiet sleep by relieving the child from pain, and the little cherub wakes as "bright as a button." It is very pleasant to taste. It soothes the child, softens the gums, allays all ... regulates the bowels ... remedy for diar... from teething or ... five cents a bottle.

Mr. William Peter, an English tourist, accomplished the difficult feat of entering the Yosemite Valley on snow-shoes. He walked over about eighty miles of roads on which the snow lay ten feet deep, but he met with no accident and saw the great valley in its winter robe of snow and ice.

Miss Agnes Dolph, daughter of Senator Dolph, of Oregon, whose movement in a stunning street costume was recently described as being "like the rush of a comet," has rushed into the arms of a Washington newspaper man, the correspondent of a New Orleans paper. It is to be hoped the newspaper man will not display like cometary tendencies.

A Great Battle

Is continually going on in the human system. The demon of impure blood strives to gain victory over the constitution, to ruin health, to drag victims to the grave. A good reliable weapon like Hood's Sarsaparilla is the weapon with which to defend one's self, drive the desperate enemy from the field and restore peace and bodily health for many years. Try this peculiar medicine.

John Habberton, the story writer, is a man of about forty years of age, with a high, finely rounded forehead, and an abundance of dark wavy hair. He is a brilliant conversationalist, and never has to hesitate for a word.

Caution. If you ask your druggist for Pond's Extract, and he tries to impose upon you by offering "something the same as Pond's Extract," do not believe him. There is nothing the same as Pond's Extract. It cannot be successfully imitated, and any article offered as such are only worthless counterfeits. Put no faith in any druggist trying to so deceive you. It is sold only in bottles inclosed in buff wrappers, with the words "Pond's Extract" blown in the glass, and is never sold in bulk.

The memorable assembly known in English history as the Long Parliament is so called because its sessions continued for thirteen years. This was the Parliament that arrayed itself against Charles I., precipitating the civil war between the Cavaliers and Roundheads, and eventually bringing the monarch to the block.

Chronic Coughs and Colds

And all diseases of the throat and Lungs can be cured by the use of Scott's Emulsion, as it contains the healing virtues of cod liver oil and Hypophosphites in their fullest form. "I consider Scott's Emulsion the remedy par-excellence in Tuberculous and Strumous Affections, to say nothing of ordinary colds and throat troubles."—W. R. S. Connell, M. D., Manchester, O.

Angry Wife (time 2 a. m.)—Is that you, Charles? Jolly Husband—Zash me. Angry Wife—Here have I been standing at the head of the stairs these two hours. Oh, Charles, how can you? Jolly Husband (bracing up)—Shtandin' on your head on t'shtairs? Jenny, I'm sh'prised! How can I? By Jove, can't! Two hours, too! 'Stror'nary woman!

No matter what parts it may finally affect, catarrh always starts in the head, and belongs to the head. There is no mystery about the origin of this direful disease. It begins in a neglected cold. One of the kind that is "sure to be better in a few days." Thousands of victims know how it is by sad experience. Ely's Cream Balm cures colds in the head and catarrh in all its stages. Not a snuff nor a liquid.

"HACKMETACK," a lasting and fragrant perfume. Price 25 and 50 cents.

SHILOH'S CURE will immediately relieve Croup, Whooping Cough, and bronchitis.

FOR DYSPEPSIA and Liver Complaint, you have a printed guarantee on every bottle of Shiloh's Vitalizer. It never fails to cure.

A NASAL INJECTOR free with each bottle of Shiloh's Catarrh Remedy. Price 50 cents. For Sale by Dreier & Bro.

DYSPEPSIA

Up to a few weeks ago I considered myself the champion Dyspeptic of America. During the years that I have been afflicted I have tried almost everything claimed to be a specific for Dyspepsia in the hope of finding something that would afford permanent relief. I had about made up my mind to abandon all medicines when I noticed an endorsement of SIMMONS LIVER REGULATOR by a prominent Georgian, a jurist whom I knew, and concluded to try its effects in my case. I have used but two bottles, and am satisfied that I have struck the right thing at last. I felt its beneficial effects almost immediately. Unlike all other preparations of a similar kind, no special instructions are required as to what one shall or shall not eat. This fact alone ought to commend it to all troubled with Dyspepsia.

J. N. HOLMES,
Vineland, N. J.

CONSTIPATION

To secure a regular habit of body without changing the diet or disorganizing the system, take

SIMMONS LIVER REGULATOR!

Only genuine manufactured by

J. H. ZEILIN & CO., Phila.

PRICE $1.00.

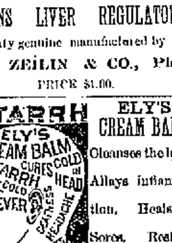

ELY'S CREAM BALM Cleanses the head, Allays inflammation, Heals the Sores. Restores the senses of taste smell, hearing. A quick relief.

HAY-FEVER A Positive Cure.

A particle is applied into each nostril and is agreeable. Price 50 cents at druggists; by mail, registered, 60 cents. Circulars free. Ely Bros., Druggists, Owego, N. Y.

TELEGRAPHY Is a first-class trade, paying good wages, and can be quickly learned at our school. 2,500 GRADUATES AT ... We will teach you thoroughly, and ...

Stanton and the President.

We quote the following anecdote from "Recollections of Secretary Stanton," by a clerk of the War Department, in the *Century*: "When Mr. Stanley, of North Carolina, was appointed Military Governor of his State, the Secretary of War caused to be filled out one of the blank forms used for notifying military nominees of their appointment to office by the President, and when he had signed it and caused the seal of the Department of War to be attached to it, he concluded that it would be well to have the sign-manual of the President affixed to the instrument. He sent the commission to the White House, with the request that the President would sign and return it immediately. Mr. Lincoln took the document and read it over carefully, and then began turning and twisting it about, as though in search of something. At last he handed it to the bearer and said, ironically:

"'Did Mr. Stanton say *where* I was to put my signature?'

"'No, sir,' replied the astonished clerk.

"'Can *you* tell me,' asked the President, 'whereabouts on this paper I am to put my signature?'

"The clerk looked at the commission and saw the ample signature of Mr. Stanton immediately at the foot of the body of the instrument, with the counter-signature of the Adjutant General to the left. He saw also a neat, snug-looking white space beneath the sign-manual of the Secretary of War which Mr. Lincoln might have occupied to advantage had he seen fit, but the clerk was politic, and replied:

"'I don't see any place provided for your signature, Mr. President,' and was proceeding to explain how the omission obviously came about when the President interrupted him and said, in a dignified tone:

"'Take the paper back to the Secretary of War, with my compliments, and say that the President will promptly sign any *proper* commission that may be sent to him for Governor Stanley or anybody else.'"

POND'S EXTRACT

VEGETABLE PAIN DESTROYER

Hemorrhages. Bleeding from the Lungs, Stomach, Nose, or from any cause is speedily controlled and stopped.

Sores, Ulcers, Wounds, Sprains and Bruises. It is cooling, cleansing and Healing.

Catarrh. It is most efficacious for this disease, Cold in the Head, &c. Our "Catarrh Cure," is specially prepared to meet serious cases. Our Nasal Syringe is simple and inexpensive.

Rheumatism, Neuralgia. No other preparation has cured more cases of these distressing complaints than the Extract. Our Plaster is invaluable in these diseases, Lumbago, Pains in Back or Side, &c.

Diphtheria & Sore Throat. Use the Extract promptly. Delay is dangerous.

Piles, Blind, Bleeding or Itching, it is the greatest known remedy; rapidly curing when other medicines have failed. Our Ointment is of great service where the removal of clothing is inconvenient.

For Broken Breast and Sore Nipples. Mothers who have once used The Extract will never be without it. Our Ointment is the best emollient that can be applied.

Female Complaints. In the majority of female diseases the Extract can be used, as is well known, with the greatest benefit. Full directions accompany each bottle.

CAUTION.

Pond's Extract Has been imitated. The genuine has the words "Pond's Extract" blown in the glass, and our picture trade-mark on surrounding buff wrapper. None other is genuine. Always insist on having Pond's Extract. Take no other preparation. *It is never sold in bulk, or by measure.*

Sold everywhere, Prices, 50c, $1, $1.75.

Prepared only by POND'S EXTRACT CO., NEW YORK AND LONDON.

FITS STOPPED FREE Marvelous success. Insane Persons Restored. Dr. KLINE'S GREAT NERVE RESTORER for all BRAIN & NERVE DISEASES. Only sure cure for Nerve Affections, Fits, Epilepsy, etc. INFALLIBLE if taken as directed. No Fits after first day's use. Treatise and $2 trial bottle free to Fit patients, they paying express charges on box when received. Send names, P. O. and express address of afflicted to Dr. KLINE, 931 Arch St., Philadelphia, Pa. See Druggists. BEWARE OF IMITATING FRAUDS.

March 30-cod n w 1yr.

New Victor Light Roadster

TRUE TANGENT WHEEL

Handsomest and Strongest Bicycle in the market.

HARRY KEPLINGER, Agent

Arrival and Departure of Trains

LAKE SHORE & MICHIGAN SOUTHERN.
[Fort Wayne Division.]

FROM NORTH.			GOING NORTH.
10 45 am—Ar—	Cincinnati Ex.	—Lv.	
	Detroit Ex.	"	4 40 pm
3 40 pm "	Detroit Ex.	"	11 30 am
5 20 pm "	Way Freight.	"	6 40 am

All trains daily except Sunday.

FT. WAYNE, CINCINNATI & LOUISVILLE

FROM SOUTH			GOING SOUTH
6 10 pm—Ar—	Ind. & Cin. Ex.	Lv—	6 50 am
4 10 pm "	Cin & L Mail.	"	10 50 am
5 30 pm "	Freight.	"	5 30 am
6 00 pm "	Freight.	"	6 00 pm

Trains daily except Sunday.

NEW YORK, CHICAGO & ST. LOUIS R. R.

GOING EAST.		GOING WEST.
Lv. 2 00 pm	Express	Lv. 2 00 pm
Lv. 6 10 am	Accommodation.	Lv. 6 45 pm

PENNSYLVANIA COMPANY.

Under Schedule in Effect May 1, 1887.

Trains leave the Pittsburg, Fort Wayne and Chicago station at Fort Wayne as follows: (STANDARD TIME.)

EASTBOUND—For Pittsburg, Baltimore, Washington, Philadelphia and New York, †6:50 a. m., *12:05 p. m., *8:10 p. m., *9:03 p. m., *1:45 a. m.

WESTBOUND—For Chicago, *3:00 a. m., †12:45 p. m., *5:35 p. m., *1:30 a. m. For Plymouth, †4:00 p. m.

*Daily.
†Daily, except Sunday.

GRAND RAPIDS & INDIANA R. R.

Time Table for Fort Wayne, in Effect May, 1887.

GOING NORTH.

For ... Rapids and North...... Lv. 2:10 am
" ... " 8:05 am
" ... " 3:00 pm

...NG ...

... 5:35 pm

Hood's Sarsaparilla

Combines, in a proportion peculiar to itself, the active medicinal properties of the best blood-purifying and strengthening remedies of the vegetable kingdom. It will positively cure—when in the power of medicine—Spring Debility, Headache, Dyspepsia, Catarrh, Salt Rheum, Scrofula, and all Diseases caused by a low state of the blood.

"I suffered three years with blood poison. I took Hood's Sarsaparilla, and think I am cured." Mrs. M. J. Davis, Brockport, N. Y.

"Hood's Sarsaparilla beats all others, and is worth its weight in gold." I. Barrington, 130 Bank Street, New York City.

Is so vastly superior to any other sarsaparilla or blood purifier, that one has well said: "Its health-giving effects upon the blood and entire human organism, are as much more positive than the remedies of a quarter of a century ago, as the steam-power of to-day is in advance of the slow and laborious drudgery of years ago."

"While suffering from a severe bilious attack in March, 1883, a friend in Peoria, Ill., recommended Hood's Sarsaparilla. I tried the remedy, and was permanently cured." J. A. Shepard, travelling agent for Devoe & Co., Fulton Street, N. Y.

Purifies the Blood

"I tried a dozen articles to cleanse my blood, but never found anything that did me any good till I began using Hood's Sarsaparilla." W. H. Pert, Rochester, N. Y.

"My wife was troubled with dizziness and constipation, and her blood has been in a bad order—in fact she has been all run down. Hood's Sarsaparilla is doing her a wonderful amount of good." F. M. Baldwin, druggist, Blanchester, Ohio.

"I was for five years a sufferer with boils, all run down, and was at one time obliged to give up work. Before taking all of two bottles of Hood's Sarsaparilla, was entirely cured." R. M. Lane, Pittsburgh, Pa.

"I was severely afflicted with scrofula, and for over a year had two running sores on my neck. Took five bottles of Hood's Sarsaparilla, and consider myself entirely cured." C. E. Lovejoy, Lowell, Mass.

Hood's Sarsaparilla Sold by all druggists. $1; six for $5. Made only by C. I. HOOD & CO., Lowell, Mass. **100 Doses One Dollar.**

Hood's Sarsaparilla Sold by all druggists. $1; six for $5. Made only by C. I. HOOD & CO., Lowell, Mass. **100 Doses One Dollar.**

WILDING AND SON.

WALL PAPER!

Borders and Ceiling Decorations

—:o:—

We have the largest and most complete stock of wall paper and ceiling decorations to be found in the city, and our competent corps of paper hangers and painters will please you. Call at once, as we are offering some extraordinary bargains.

DON'T FORGET THE PLACE

NO. 191 CALHOUN STREET.

April 14-tf

L. O. HULL,

WALL PAPER!

AND CEILING DECORATIONS,

The Newest Goods, Latest Novelties, Lowest Prices!

HOUSE, SIGN AND FRESCO PAINTING.

The Wall Paper customer rarely knows *what* to select, but must depend *largely* on the taste of the dealer, hence the *necessity* of buying where you can get suggestions of *value*. We have made a study of the *harmony and contrast of colors*, as applied to wall paper combinations and the result is shown in our increasing *business* and the character of our *work*, and we are now recognized *headquarters* for artistic wall and ceiling decoration. Examine goods at *other* stores, then at *ours*, and you will buy your wall paper a *Headquarters*.

90 CALHOUN STREET.

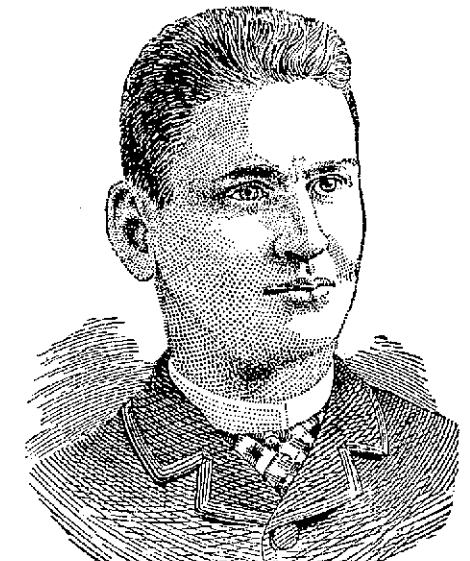

W. J. McDonald

In returning thanks to you for my miraculous cure of eczema or salt rheum, I deem it advisable to give you a detailed account of my case, and as there is and always will be a prejudice against advertised remedies, you have my consent to publish this testimonial, and all inquiries, by letter or in person, I will cheerfully answer. I do this that people who go on year after year paying out large sums of money to incompetent physicians and receive no cure, or even relief, or end in filling a premature grave, as was nearly my case, may be induced to make a trial of the wonderful Cuticura remedies.

At the age of three months a rash made its appearance on my face. A physician was called, he said teething was the cause, he prescribed some cooling medicine, but the sores spread to my ears and head. Another M. D. was called. He professed to know all about the case, called it "King's Evil," and prescribed gunpowder, brimstone and lard, mixed into a salve, but the disease continued. They could not do anything with it. Another prescribed borax water and flour; another, linseed poultices. None of them did me any good at all, but made me worse. The disease continued unabated; it spread to my arms and legs, till I was laid up entirely, and from continual sitting on the floor on a pillow my limbs contracted so that I lost all control of them, and was utterly helpless. My mother would have to lift me out and into bed. I could get around the house on my hands and feet, but I could not get my clothes on at all, and had to wear a sort of dressing gown. My hair had all matted down or fallen off, and my head, face and ears were one scab, and I had to have a towel on my head all the time in the summer to keep the flies off. My parents consulted a prominent physician and surgeon here in Chicago (the other physicians before mentioned were of Dundas and Hamilton, Canada), he said he could do nothing for me, that the chances were that I would grow out of it, or that it would strike inwardly and kill me in time. He wanted to cut the sinews of my legs so that I could walk, but I would not let him, for if I did get better I would have no control of them.

The disease continued in this manner until I was seventeen years old, and one day in January, 1879, in the Chicago Tribune, I read an account of your medicines. They described my case so exactly that I thought, as a last resort, to give them a trial.

When I first applied the Cuticura, I was ob... ...ing from scratching myself, ... the effect was so soothing.

The first morning after using it my flesh (I had no skin only on the end of my nose) was a pink color. Next day it was kind of white, and I could place my hands on the sores without it being painful. In about two weeks I could stand straight, but not walk, I was so weak, but my sores were nearly well. Then I commenced the use of the Cuticura Resolvent, and in three days I was worse than ever. I was one mass of pimples from the top of my head to the soles of my feet; to say they were painful would not do justice to the case. In from two to four days they burst and left a small scale, which dropped off and left the spot pure and the skin white, and as near as I can judge I was cured in about six to eight weeks, and up to this date (i. e. from January, 1879, to January, 1887) I have not been sick in any way, or have had the least signs of the disease reappearing on me. I have an excellent appetite, have the very best of health. My limbs are straight, supple, and strong. I have been exposed to all sorts of weather without the least signs of the disease yet. The only difference I find in myself is that my skin is finer, softer and not so liable to get chapped as is other persons.

No doubt many persons will not believe this almost improbable story; many will think it grossly exaggerated. I don't blame them a bit if they do, but to satisfy themselves they can call or write to me and find out if what I have written above is true or not. There are many persons can testify to the wonderful cure I have received by your Cuticura Remedies.

Gentlemen, let me again thank you for my cure.

332 Dearborn St., W. J. McDONALD.
Chicago, Ill., Jan. 30, 1887.

Nothing is known to science at all comparable to the Cuticura Remedies in their marvellous properties of cleansing, purifying and beautifying the skin and in curing torturing, disfiguring, itching, scaly and pimply diseases of the skin, scalp and blood, with loss of hair.

Cuticura, the great Skin Cure, and Cuticura Soap, an exquisite Skin Beautifier, prepared from it, externally, and Cuticura Resolvent, the new Blood Purifier, internally, are a positive cure for every form of skin and blood disease, from pimples to scrofula.

Sold everywhere. Price, Cuticura, 50c.; Soap, 25c.; Resolvent, $1. Prepared by the Potter Drug and Chemical Co., Boston, Mass.

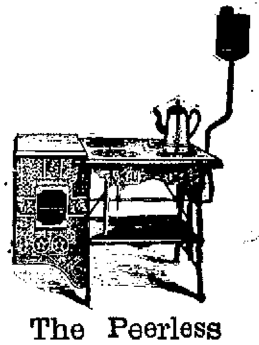

The Peerless

Gasoline stoves take the lead. They have all the desirable points claimed for other stoves and in addition have many valuable points that are not found in others, which are too numerous to mention in this small space. Call and examine them for yourself. Positive safety is assured by the automatic safety device which prevents filling the lay-down tank until all the valves are securely closed. All valves are automatically locked when closed, preventing any opening of valves by children. Self lighting attachment, &c, &c. The working of the valves is very simple and it is impossible to misunderstand the operation. We also sell

Heinz's Patent Self Ventilating Refrigerators,

which can not be surpassed. They are made in numerous styles, of both hard and soft wood.

We have in stock a full line of Cook Stoves, Range and Summer Goods, such as Water Coolers, Ice Cream Freezers, &c, &c.

C. A. PICKARD & CO.,

20 East Columbia street.

apl14-2m.

J. JAXTHEIMER,

— THE —

Merchant Tailor!

Has a full line of imported and domestic goods for

SPRING AND SUMMER

SUITINGS!

All Goods are made up in the most artistic manner and no suit is to leave the store without giving entire satisfaction.

PRICES REASONABLE.

32 W. MAIN ST.

LADIES

Do Your Own Dyeing, at Home, with

PEERLESS DYES.

They will dye everything. They are sold everywhere. Price 10c. a package—40 colors. They have no equal for strength, brightness, amount in packages or for fastness of color, or non-fading qualities. They do not crock or smut. For sale by Thieme & Gross, druggists and chemists, 91 Calhoun st., and H. W. Mordhurst, druggist and apothecary, 74 Calhoun st. mar 24-dawly.

MEAT DOWN!

Boiling Meat	5c per lb
Roasts	6 to 9c per lb
Stakes	10c per lb
Sausage	8c per lb
Hams	12½ per lb

Lamb, Veal and Bacon, etc., at bottom prices at

HALLER'S MEAT MARKET.

396 South Calhoun street. jan20-tf

FRANKS AND WELLMAN,

Undertakers and Embalmers,

Corner Main and Clinton Streets

We warrant our prices less than any-one else in the City. may31-1y

NEW ADVERTISEMENTS.

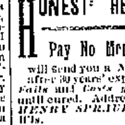

Now, when the buds begin to show,
'Tis time for young and old to know
That Fevers, Lassitude and all
The ills at Indigestions call,
With every trouble, ache or pain,
That follows in the Bilious train,
Will scatter like the thieves of night
Before a draught of Seltzer bright.

HONEST HELP FOR MEN.

Pay No More Money to Quacks.

will send you a *New Self-Cure*, discovered after 30 years' experimenting, which *Never Fails* and *Costs you Absolutely Nothing* until cured. Address *HENRY SPRAUL, Box 165, Milwaukee, Wis.*

CANCER!

Cancer and Tumors Cured by Dr. Kingsley, of Danville, Ill., who for many years has made these diseases a specialty. The Doctor is a regular graduate, with an extended experience in the treatment of these diseases. The poor treated free. No knife used. For further information address.

V. C. T. KINGSLEY, M. D., Danville, Ill.

M. L. ALBRECHT

HAS REMOVED HIS

Carriage Factory

From ...

COOL ITEMS!

Ladies desiring comfort will find now on sale in our

Corset Department

A

ZEPHYR CORSET!

Exceedingly light weight, strong, perfect fitting, a corset made to sell for $1. Our price

75c. Each.

NOVELTIES

For Ladies and Misses.

RIBBED SILK AND LISLE UNDERWEAR.

Cream, blue, pink and scarlet, perfect fitting, short sleeves and bodies, at

LOW PRICES.

SILK MITTS?

Splendid quality, 25 cents a pair.

LADIES SILK GLOVES

25 cents and up.

CHINA MATTINGS!

Now is the time to put them down. Make your selections.

ROOT and CO.

ACME KEROSENE ENGINE.

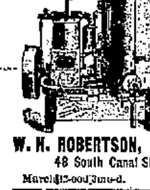

Self-regulating. No skilled engineer required. Clean and safe. 4½ gallons oil at 6c per gallon will run ten hours. Best of the kind made. 1, 2 and 4 Horse Power. For all purposes, including yachts. Send for catalogue. Mention this paper.

W. H. ROBERTSON, General Agent,
48 South Canal St., Chicago.

March12-eod3mo-d.

WILSON WASHBOARDS.

These Washboards are made with a Bent-Wood rim. The Strongest boards and best washers in the world. For sale by all dealers. Take no other.

SINGLE and DOUBLE. SAGINAW M'F'G CO., Saginaw, Michigan.

CHAS. ROSE

IS SELLING

Fine Tennessee Strawberries, quart	20c
Eggs down	10c
New Potatoes, per peck	40c
Good, New Cabbage, large heads	—
Canned Tomatoes	10c
Canned Peaches, best quality	18c
Canned Corn	10c
Best Bananas, per dozen	25c
Lemons, per dozen	—
Prunes, per lb	10c
Dressed Poultry, per lb	10c

And in fact everything in the

GROCERY AND VEGETABLE LINE

—AT—

BOTTOM PRICES.

Fresh Roast Coffee

every morning by the new process, at reasonable prices.

Fresh Butter every day. Also all kinds of Food constantly on hand at

Nos. 75 and 77 East Wayne Street.

March 28-1mo

Now is the time to order a Summer Coat. The "Reliable" Flannel ... latest: light in ... Call and

These NOBBY and stylish Scotch Cheviot business SUITS have caused a sensation at $10 to $15. Equal in cut, style and make to the best custom makes.

SAM, PETE & MAX,

Indiana's "Boss" Clothiers.

Daily Sentinel.

SATURDAY, MAY 21, 1887.

THE CITY NEWS.

The Indian Princess Viroqua left for the west this afternoon.

The Gas company is laying mains to the new Catholic orphan asylum.

The Fort Wayne Bicycle club will give a carnival on Decoration day.

The choral concert given at the Baptist church last night is to be repeated soon.

Rabbi Schanfarber will begin his duties as pastor of the Achduth Veshalom society in July.

The Concordia college students were out for parade last evening. They drill with canes a la the Jeffersonians.

Fred Graffe's minstrel entertainment at Library hall next Thursday will be a great event. It is the topic in local circles.

Pensions have been granted to the minor heirs of Samuel Jarrett, of Fort Wayne, to Wm. Kegg, of St. Joseph township.

The Wabash gun club have invited the Fort Wayne club to their fourth annual tournament Wednesday and Thursday next.

At Antioch, Indiana, from June 28 to 30, a Sunday school convention will be held, by the synod of northern Indiana Evangelical Lutheran church.

The conference of the Church of God for Indiana convenes at the Antioch church, north of Argos, on Thursday, June 9th, and will continue over Sunday.

S. D. Bradley, master mechanic of the Grand Rapids and Indiana railroad shops at Grand Rapids, and Mrs. Bradley, are guests of Mr. and Mrs. J. W. Clark.

It is expected that a large transfer boat for Macinac straits will be built during the coming summer by the Grand Rapids and Indiana and D., M. & M. roads.

The feeble-minded children were moved from Knightstown to Richmond, Ind., yesterday, where they will be cared for until their home in this city is created.

Hon. Thomas W. Harvey, L. L. D., delivered a highly instructive lecture before the two literary societies of Fort Wayne college last night. His subject was "Words"

Prof Temple H. Dunn, formerly principal of the Bloomingdale school, will shortly return to this city to assist Dr. Yocum, of the Fort Wayne college, in the conduct of the summer normal.

The city council convenes in regular session Tuesday evening. Mayor Muhler will read his address, the council will fix salaries and pass upon the new police and fire department ordinances.

The man killed on the Pittsburg road near the Grand Rapids junction, on Thursday night, was buried yesterday afternoon at the expense of the county. There was no clue to his identity.

The Orpheus Singing society very happily selected the date of their excursion to Rome City. It is Decoration day and Penticost Monday, and as people generally observe the occasion as a holiday, the singing society will have a great crowd.

The Allen County Gun club gold badge was won by Mart Mergel, at a match shot at White's range yesterday afternoon. The targets were Peoria blackbirds, fifteen singles and five doubles. The score was as follows: M. Mergel and W. Durfee, 21 each; W. W. Watson, Jerry McCarthy and R. Ellenwood, 18 each; H. Krohne, 16; Robert Shoaff, 14, and Ben. Miller, 11. A special meeting was held at which William Durfee was elected secretary, vice Robert Shoaff resigned.

Mayor Stuart, of Lafayette, is the right man in the right place. He has issued a proclamation to the police to enforce the law; see that the saloons are closed at the proper hours. The police closed four faro banks and seven poker rooms. His honor says frequent fights, robberies, etc., on the beat of an officer shall be evidence of neglect, and that means bounce. He further says he intends to see that the law is enforced. May he be sustained in his effort.—Frankfort *Banner*.

The Wabash *Plain Dealer* says: "Parties from Fort Wayne were in the city this morning endeavoring to secure the franchise for piping Wabash for natural gas. It is stated that an attempt will be made to lease land adjacent the city with the intention of preventing the introduction of gas from wells south of town. Persons having the welfare of the city and county at heart will refuse all overtures to lease or sell. Give speculators the cold shoulder."

Young girls who have walking dresses opened at the throat for a cravat, and sailor hats to match the suit, left over from last season, will find them perfectly wearable again this spring. The effect of such costumes was so neat and stylish and altogether comfortable to wear, that it is very sensibly decided they may be resuscitated. The sailor hat is becom-

A week from Monday is Decoration day.

Mr. John Baker was at Lafayette yesterday.

Col. James Humphrey, of Bluffton, is in the city.

Sheriff Williams, of Noble county, is in the city.

The Business Men's exchange meets Monday evening.

This weather precipitates summer on us with a vengeance.

Mr. Wm. Goshorn has been employed to survey a new cemetery at Decatur.

Mr. Fred O. Boltz has platted his slip of ground out on Lafayette street.

Joe Nickoll, of Fort Wayne, was at the Grand hotel, Indianapolis, yesterday.

Dr. C. B. Stemen leaves Monday for New York City, thence to sail for Europe.

The new gas company filed their articles of association to-day with County Recorder Heller.

Charles T. Burdge and Anna Conley, John Lewis and Rosa Yergens have been licensed to wed.

Daniel Dingman, of Fort Wayne, has just been granted a pension by the goverment for army service.

The Grand Rapids and Indiana railroad officials are talking of using iron ties instead of wooden ones.

Mr. H. K. Parry, of this city, attended the Knights of Pythias reception at Huntington Thursday evening.

Mr. and Mrs. T. B. Empie will visit friends in that city while Mr. Empie goes further east on a business and pleasure trip.

The real estate transfers in this city since last Saturday aggregate $24,880, according to the official records. It is not a bad showing.

The Warsaw *Times* says: "T. J. Logan and wife, of Fort Wayne, are in the city visiting relatives and friends, and will remain over Sabbath."

Four type tourists were before the mayor this morning for coming into the city in a palace freight car. They explained away their trip and were let go.

Mallisa Zentner sues Charles L. Zentner for a decree of divorce. Malissa simply charges her husband with premeditated abandonment. Spencer & Jenkinson are her attorneys.

In the Grant county circuit court, yesterday afternoon, after argument by counsel, Judge St. John overruled the motion for a new trial for Blair Mock. The prisoner was then sentenced by the judge to fifteen years imprisonment in the northern penitentiary.

The ladies of the Second Presbyterian church will give a social Tuesday evening, May 24. Mrs. L. M. Ninde has kindly tendered the use of their home in South Wayne for this purpose. A cordial invitation is extended and a hearty welcome assured to everybody.

Pickpockets on the Pittsburg and Fort Wayne excursion train returning from New Philadelphia relieved Hon. Robert H. Folger, the oldest member of the Stark county bar, of his gold watch, valued at $275. The supposed thief was arrested, but the watch was not recovered.

Night before last burglars got into the residence of Wm. McK. Pardue, at 276 West Wayne street. They took a ham with them and proceeded to the residence of Mr. Tom Hanna, where they were discovered and frightened away. Last night the thieves were operating in the east end.

Rev. J. H. Guendling, chaplain of the Catholic Orphan asylum at Lafayette, is a guest of the Episcopal residence. Father Guendling will to-morrow morning conduct special services at the Cathedral for the Italian residents of this city, closing with a sermon in their native tongue.

Postmaster J. Frank Snyder has sold his half interest in the Lagrange *Democrat* to his partner, D. A. Fawcett. Mr. Snyder will devote his whole time to his office and Mr. Fawcett dedicates the paper to the "advocacy of the revived and progressive democracy that is giving our state and our nation so glorious a government."

K. H. Wade, general superintendent, and George W. Stevens, general assistant superintendent; George Kinsman, superintendent telegraph; J. S. Stevens, chief train dispatcher; H. C. Boughton, trainmaster; A. B. Adams, general roadmaster, and J. B. Mitchell, superintendent of bridges, were in the city yesterday inspecting Wabash property.

The funeral of C. W. Apel, the printer, who died at the city hospital, will occur to-morrow afternoon at 3 o'clock, from the Christian church, Rev. Mr. Blaney officiating. The Fort Wayne Typographical union No. 78, of which the deceased was a member, will have charge of the affair and will attend in a body. The following gentlemen will act as pall bearers: D. C. Gardner, E. B. Smith, John Manning, S. D. Melsheimer, Geo. Benson and J. P. Casterline. All members of labor organizations are invited to attend the funeral.

No matter how charitably inclined we may be as individual teaching us to hold and depend the position that the outer garments are not the true index of the inner man, yet we involuntarily yield our respect and extend our courtesy to the strangers with whom we are brought in contact that are well dressed. It is therefore a matter of rare interest to know that Young & Co., at 13 West Berry street, is headquarters for merchant tailoring. Those who deal with this house may confidently depend on securing choice fabrics, elegant styles, perfect fit and superior finish in make, while the prices are invariably governed by a sense of moderation, for which the house has a thoroughly established a reputation. The wide range that is afforded for selection in this establishment makes it an easy task to select the materials which enter into the manufacture of gentlemen's attire.

The new gas well is all cased.

Mr. S. B. Bond is at Columbia City.

The Nickel Plate pay car went west this morning.

Pottlitzer Bros. received two cars of bananas to-day.

Conrad Schlandroff left to-day for Peoria, Ill., to reside.

R. A. Evans left for the lakes to-day on a fishing expedition.

Joe and Robert Douglass went to Kendallville to-day to spend Sunday.

The new depot of the Wabash company at New Haven is nearly completed.

Reserve your seats for the Home Minstrel company at once if you want a good seat.

A horse belonging to Charles Miller ran away on West Main street this morning.

Mr. Rob DeWald will surprise his audience during the minstrel entertainment as its interlocutor.

The officers and trustees of the Lutheran cemetery association will meet to-morrow at 3 o'clock p. m.

The diagram at Woodworth's drug store, which is open for the home talent minstrels, indicates a large house.

The water works trustees and the council committee on water works were in consultation to-day relative to improvements proposed in the department.

Hon. A. P. Edgerton returned home from Hicksville yesterday. No person is more warmly welcomed in Fort Wayne. He knows everybody and everybody is his friend.

F. E. Nash, Chas. Falk, J. B. Saylor and a number of other traveling men of Fort Wayne, left for Indianapolis this morning to attend a meeting of the Traveling Men's Protective association.

The fire department commissioners met last night and organized by electing Councilman Read chairman and Councilman Doehrman secretary. The commissioners will ask the council to increase the salary of Engineer Schrader, a thing highly proper and well merited by a faithful servant.

Esquire Tom Hunt opened court yesterday to hear an ejectment suit instituted by Adam Popp against one Burns. The parties did not ask for a change of venue, as the *Gazette* states, but went into the trial on their merits. Justice Hunt, in an elaborate opinion, decided in favor of Mr. Popp and then there was general rejoicing over the verdict.

Henry W. Fry has sold to George Laymonn, lots 33, 34 and 35, Fry's addition, for $200; Conrad Schlandroff to Theodore Schlandroff, lot 1, Reed's addition; Fred O. Boltz to Rudolph Wolkes lots 1, 2 and 3, Boltz' addition, for $1,200; James B. Howe to Herman Muller, Deiderich Hoorman and Fred Menze, lots 141 and 142, Hanna's addition, for $600.

Sweet Russett plug, 20c pound.
J. T., 35c pound, 6c plug.
Climax, 8c plug.
Blackwell's Genuine Durham, 45c pound.
All tobaccos retailed at wholesale prices.
HETTLERONNER'S,
18 West Berry street.

WHY DO WE SMILE.

Well Just Drop in and See Who is Doing the Clothing Business of Northern Indiana—Superior Goods and Low Prices Tell the Tale.

Since April 2, we have presented our friends with the following magnificent presents:

H. Manaray, 4 Riverside avenue; H. Horman, 260 East Washington street; E. Netterfield, Kingsland, Ind.; Jno. Winbaugh, Journal office, city; H. Krammer, 181 Madison street; Jno. Miller, Huntertown, Ind., with a fine American watch.

J. Schneiders, 193 Barr street; Phil Cotty, 73 Buchanan street; Helena Henschen, Vodermark's addition; Frank France, Cedarville, Ind.; R. Humphreys, Darrow house, city; Dr. I. B. Hettinger, 36½ East Washington street; W. Bieher, 121 Fairfield avenue, with a first class mantel clock.

C. C. Nickerson, 323 Calhoun street; Joe Romary, 337 East Main street R. Shane, Aboit township; Chas. Muldoon, Fo. P. O. Ind.; Eli Arnold, Leo, Ind., with an elegant Silver Dinner Castor.

Geo. Nill, 13 Wall street; Mr. Murphy, 205 East Washington street with a Superb Silver Fruit Epergule.

A. Claflin, 16 Pearl street; Mr. Baker, 31 Duryea street, with a Silver Butter Urn.

Chas. H. Buttenbender, 355 East Lewis street; Chas. Habacker, east yards; Richard Nolan, 5 Pearl street, with a beautiful set of silver table knives.

Chas. Smith, 321 Harrison street Henry Volz, Adams township, with a choice ham.

Mr. Knock, 168 Taylor street, with a half barrel of best flour.

Putman Hall, Garr Creek, Ind., with a dozen of silver dinner spoons.

Joe Hoover, 73 Fourth street with a a hammered silver coffee pot.

SAM, PETE & MAX,
Indiana's "Boss" Clothiers.

The Challenge Accepted.

The printers yesterday received the following communication announcing that the challenge for a game of base ball with the cigarmakers has been accepted:

To Printers Base Ball Club:

We, the cigarmakers of Fort Wayne, do hereby accept the challenge of the printers to play a friendly game of base ball. We will lay down our Sumatras and Havanas on Saturday, May 28, 3 o'clock p. m., sharp. The grounds will be decided hereafter.

CAPTAIN.

Call and examine our stock before going elsewhere. We will be pleased to have you do so whether you buy or not. Our goods are new and sold at the lowest prices.

Ten Cent Temple of Economy,
No. 15 East Main street.

GENTS' BICYCLE SHOES!

Three widths, all sizes, machine sewed and hand sewed.

BOYS' BASE BALL SHOES!

A job Lot to Close Out Cheap.

LADIES' MIKADO SLIPPERS

In black and wine color. Something new and expensive.

The Best Assortment in Town Always at

THE HOOSIER SHOE STORE,

No. 52 Calhoun Street,

OPPOSITE COURT HOUSE,

FORT WAYNE, - - - - IND.

Strawberries for Saturday Afternoon.

Strawberries quart 20c.
Pineapples each 15c and 20c.
Choice bananas each 3c.
Sweet oranges dozen 35c.
FRUIT HOUSE.

Fine lot of parasol's just received at Knabe's Bazaar, 166 Calhoun street, opposite Cathedral entrance.

New Pleasure Resorts.

It is not generally known that the most delightfully shady groves on the banks of the beautiful lakes at Warsaw are being greatly improved for the benefit of excursionists and picnic parties that may wish a cool retreat and a pleasure ride by skiff, sail or steamer. There are shady walks and drives on the banks of the lakes and on the borders are artificial fish ponds, with endless varieties of flower beds and rare plants, a deer park and cages of wild animals and water fowls, with a grand war panorama in course of preparation that will attract thousands of pleasure seekers. These parks and picnic grounds will be free to the public and through the summer months the Pittsburg, Fort Wayne and Chicago company will run cheap excursions for Sunday schools and other societies.

For rates and time of trains call on or address Frank M. Caldwell, District Passenger Agent, Pittsburg, Fort Wayne and Chicago Ticket Office, Fort Wayne, Ind. sat&mon

For hammocks, ball bats, jointed fish poles, croquet sets and baskets, go to Knabe's Bazaar, 166 Calhoun street, opposite Cathedral entrance.

The ladies of the English Lutheran church will give a supper Friday evening from 6 to 10. Mrs. Lilllian Gunkel will give some of her popular recitations. They will also have aprons and fancy work for sale. 19-2t

Baby carriages and the sleeping coaches, at
PFEIFFER & SCHLATTER'S,
16-6t 38 and 40 East Columbia St.

Election Notice.

The members of the First Baptist church will meet Monday evening, June 6, 1887, to elect three trustees.
WALTER S. HARRISON,
Church Clerk.

The Standard sewing machine, the latest and the best, at
PFEIFFER & SCHLATTER'S,
16-6t 38 and 40 East Columbia St.

Slug Shot.

Save your currant, gooseberry and rose bushes, in fact all shrubs as well as cabbage, potatoes and all vegetable plants by using Slug Shot dust, the cheapest and most effective insect powder known, guaranteed to do the work, and not a poison. 10 cents per pound, 4 pounds for 25 cents. S. BASH & Co.
deowlm-wlt

DR. T. J. DILLS

Has his office at
NO. 17 COURT STREET
Where he will give exclusive attention to all
DISEASES OF THE EYE AND EAR.
Office hours 9 a. m. to 3 p. m.

A. HATTERSLEY & SON

PLUMBERS

Steam and Gas Fitt rs.

—DEALERS IN—

GAS FIXTURS

Main Street, East of Clinton
Fort Wayne, Ind.

Brass Work Iron and Lead Pipe

Lift and Force Pumps,

Sheet Lead, Bath Tubs, Wash Bowls Rubber Hose, etc.

Old gas fixtures regilt, bronzed and made equal to new.

WE WANT EVERYBODY

To examine our handsome, reliable ladies' hand sewed turned

SHOES and SLIPPERS.

We give you the best value for your money in the city. Our $2 50 Hand Turned Shoe, in Glazed Patent Kid and Goat, cannot be equaled for less than $3. Our $3, $3.75, $4, $5 and $5.75 Hand Turns are the most beautiful and stylish in the market. All sizes and widths, Opera or New York lasts.

SLIPPERS to suit everybody, plain or patent leather tips. Hand Turn Oxford Lace Walking Shoes, $1. Hand Turn Oxfords, fine grades, from $1.25 to $3. Save money and buy only reliable, warranted goods at

THE JACOBS SHOE STORE!

NO. 17 CALHOUN, STREET.

BEST IN THE WORLD!

MARLIN Magazine Rifle.

For large or small game, all sizes. The strongest shooting rifle made. Perfect accuracy guaranteed, and the only absolutely safe rifle on the market. BALLARD GALLERY, SPORTING AND TARGET RIFLES, world renowned. Send for Illustrated Catalogue. MARLIN FIRE ARMS CO., New Haven, Conn.

WHAT GENTLEMEN

SHOULD WEAR

The correct styles and finest qualities at

GOLDEN & MONAHAN'S,

66 Calhoun Street.

Agents for Dunlap's Celebrated Hats.

"AT KOST"

Prices discounted every day in the week. If you want the lowest prices, go to headquarters for them, and that is at the

MASSACHUSETTS SHOE COMPANY

Madame Warrens Dress Form

CORSET.

A long-felt necessity. A perfect shape, long waisted, unbreakable over the hip, imparting a symetrical form to the wearer. It has a long, high bust of strong, but light and pliable material and so shaped as to produce a perfect dress form.

Globe Warehouse

58 Calhoun Street,

BROADWAY

HARDWARE STORE

Advertises to sell Lawn Mowers extremely cheap, Refrigerators at lowest notch. Ice Cream Freezers away down. Screen Doors and Windows and the wire to make them as cheap as good goods can be sold. Tin work of all kinds promptly and and carefully done at Bottom Prices.
W. E. GRIFFITHS.

Home Made Mince Meat!

SARATOGA CHIP POTATOES

FINE FRESH CANDIES,

FINEST BUNCH RAISINS,

NEW NUTS,

CANNED ASPARAGUS,

GOTHA TRAFFLE SAUSAGE,

PLUM PUDDING,

COOKING WINES.

Pyke's Grocery,

80 Calhoun Street.

Aug. 15-1y

SCHEUMANN & SCHOPPMANN,

Funeral Directors and Embalmers,

No. 39 West Main Street,
Fort Wayne, - - - Indiana.

Furnish the finest Hearses and Carriages in the city. Night calls receive prompt attention. Leave orders at Winkelmeyer Bros.' office, opposite our rooms. Apr 24-6mo.

WANTED.

WANTED.—21 ladies or gents. making less than $10 weekly. No canvassing call on Mezzo Co., 134 Harrison street, Fort Wayne, Ind., 21-1w.

WANTED.—By manufacturer, good energetic lady agents, in every county to sell the best selling ladies article ever offered. Large commissions. Sample outfit sent on receipt of 35c. Address, WM. ELLIS, Decatur, Ills.

WANTED.—General agent to handle Williams's copper-plate map of the United States, Mexico, etc., size 63x66 inches. E. W. SMITH & Co., 23 South Sixth Street, Philadelphia, Pa. 9-2m.

FOR SALE.

FOR SALE.—Four set of inside shutters. Good as new. Inquire at this office. 7-tf

FOR RENT.

FOR RENT.—Two rooms on 3rd floor at 55 East Main street. Inquire at M. Glynn. 18-tf

It is "Bear" nonsense to suffer with heat.

GO TO GILLER'S CREAM PARLORS